

SW. COR.
NW. 1/4 SW. 1/4
SEC. 29-76-26

W. 1/4 COR.
SEC. 29-76-26

FILED NO. **2313**
TOWN
BOOK **2** PAGE **143**
92 MAR 30 PM 12: 31
MICHELLE UTSLER
RECORDER
MADISON COUNTY, IOWA
Fee \$5.00

COMPARED

PLAT OF SURVEY FOR DALE STEWART
IN THE NW. 1/4 OF THE SW. 1/4 OF SECTION 29,
T76N, R26W OF THE 5TH P.M., CITY OF PATTERSON
MADISON COUNTY, IOWA.

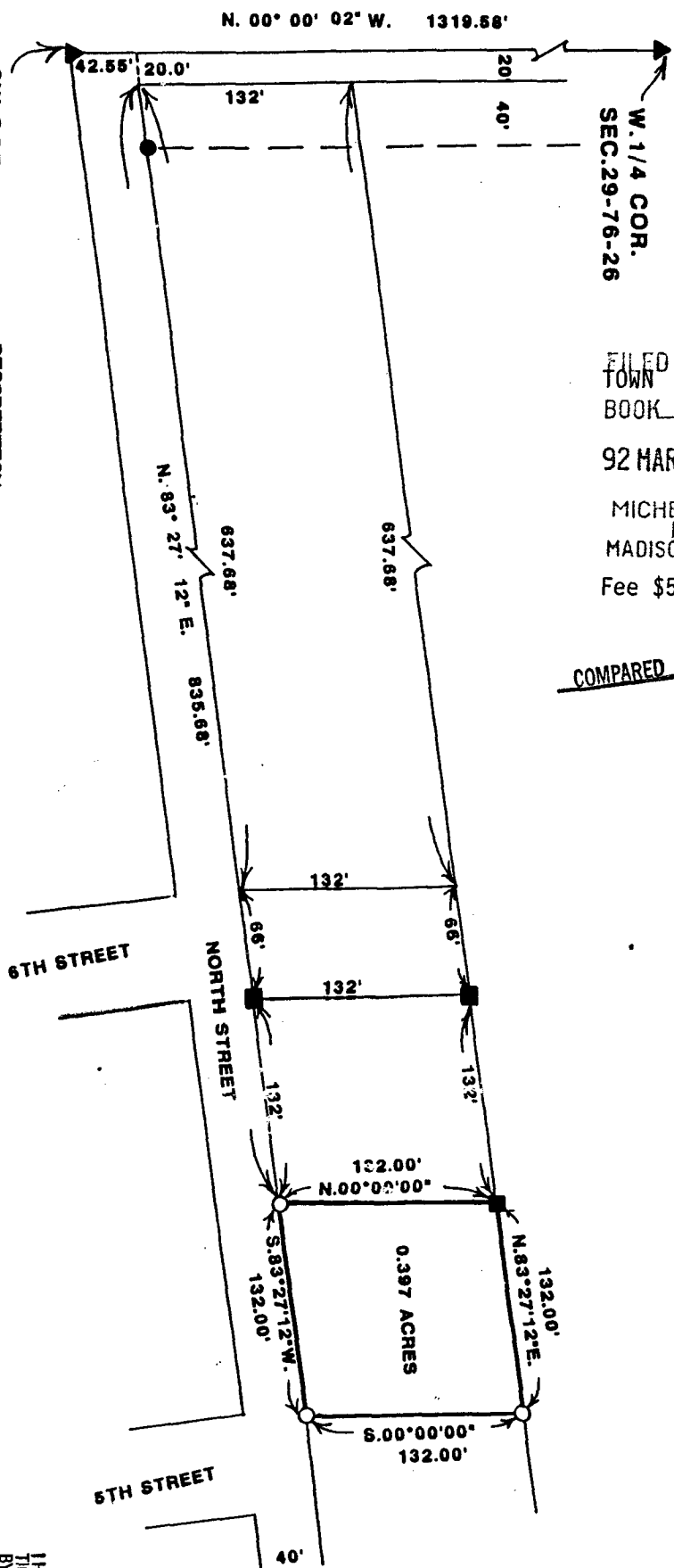

DESCRIPTION:
A parcel of land located in the Northwest Quarter of the Southwest Quarter of Section 29, Township 76 North, Range 26 West of the 5th Principal Meridian, City of Patterson, Madison County, Iowa, more particularly described as follows:
Commencing at the Southwest Corner of the NW. 1/4 of the SW. 1/4 of section 29, T76N, R26W of the 5th P.M., City of Patterson, Madison County, Iowa; thence North 00°00'02\"

- ▲ FOUND C.I.R. # 6808
- FOUND 5/8\"
- SET C.I.R. # 5041

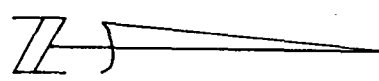
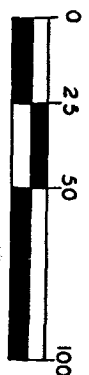

I HEREBY CERTIFY THAT THIS PLAN, SPECIFICATION, PLAT, MAP, SURVEY OR REPORT WAS MADE BY ME OR UNDER MY DIRECT PERSONAL SUPERVISION AND THAT I AM A DULY REGISTERED PROFESSIONAL ENGINEER AND LAND SURVEYOR UNDER THE LAWS OF THE STATE OF IOWA.
SIGNED _____ DATE 11 March 1992
Charles T. Vance, P.E. & L.S., Iowa Reg. No. 5041

VANCE & HOCHSTETLER, P.C.
CONSULTING ENGINEERS
71 JEFFERSON
WINTERSET IOWA 50273