

PLAT OF SURVEY FOR GARY CASSADY OF THE EAST 95' OF LOT2, BLOCK 4, ACADEMY ADDITION, TO THE TOWN, OF EARLHAM, MADISON COUNTY, IOWA.

COMPARED

FILED NO. 1201

Town BOOK 2 PAGE 158

Fee \$5.00

92 NOV -6 PM 12: 09

MICHELLE UTSLER RECORDER MADISON COUNTY, IOWA

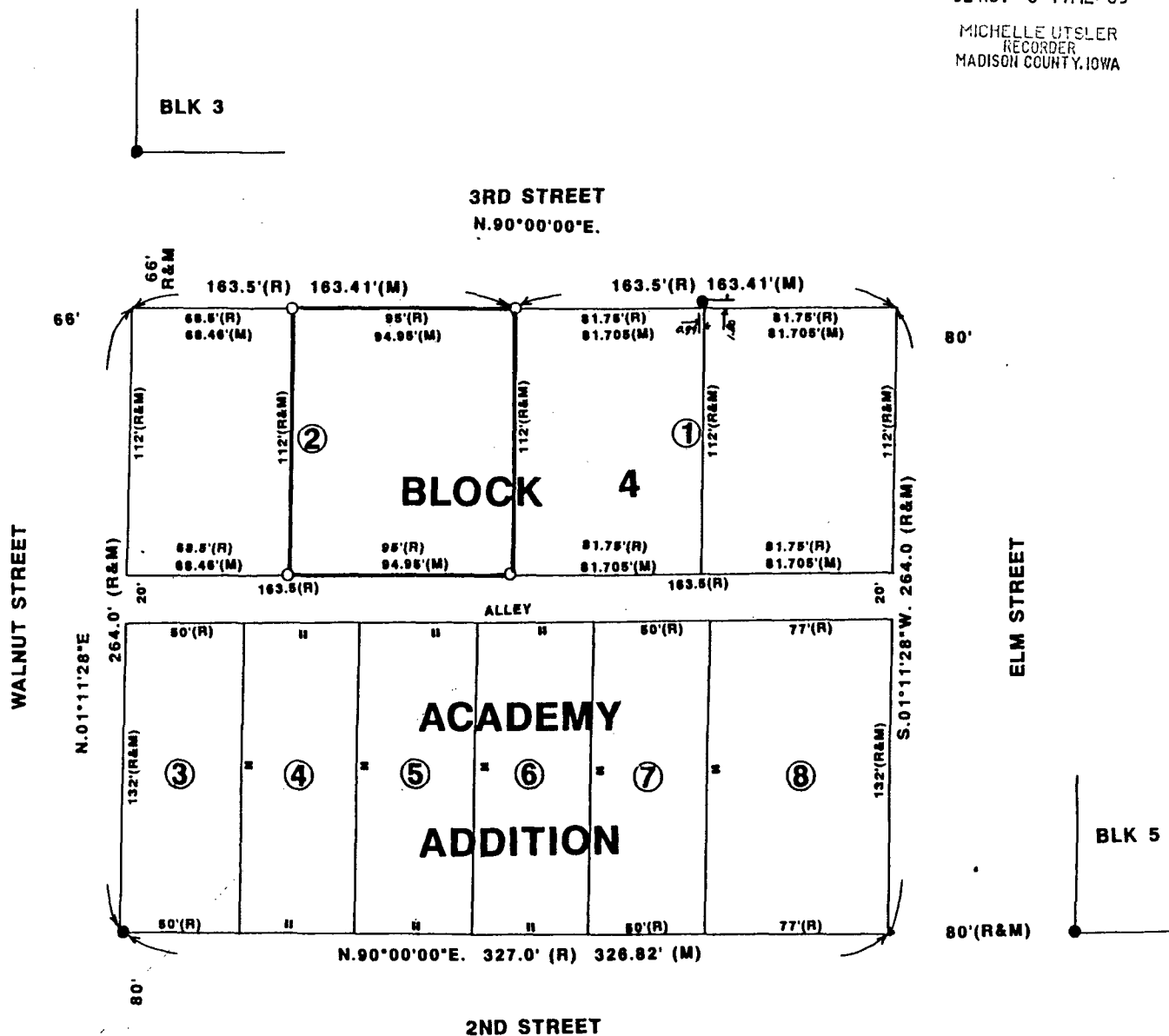

- FOUND 1" IRON ROD
- SET C.I.R. #5041
- (R) RECORDED DIMENSION
- (M) MEASURED DIMENSION

SCALE: 1" = 50'



DATE OF SURVEY: JULY 31, 1992
AUGUST 4, 1992



I HEREBY CERTIFY THAT THIS PLAN, SPECIFICALLY THE SURVEY OR REPORT THEREON, WAS MADE BY ME OR UNDER MY DIRECT PERSONAL SUPERVISION AND THAT I AM A DULY REGISTERED PROFESSIONAL ENGINEER AND LAND SURVEYOR UNDER THE LAWS OF THE STATE OF IOWA.

SIGNED: *Charles T. Vance* DATE: 9 Oct. 1992
Charles T. Vance, P.E. & L.S. Iowa Reg. No. 5041

VANCE & HOCHSTETLER, P.C.
CONSULTING ENGINEERS
71 JEFFERSON STREET
WINTERSET, IOWA 50273