

PLAT OF SURVEY FOR RICK BREEDING
OF LOT 7, BLOCK 11, WEST ADDITION,
CITY OF WINTERSET, MADISON COUNTY, IOWA.

FILED NO. **1200**
Town
BOOK 2 PAGE 157
92 NOV -6 PH 12: 08
MICHELLE UTSLER
RECORDER
MADISON COUNTY, IOWA
Fee \$5.00

~~COMPARED~~

BLOCK 6

66'
(R&M)

SHRIVER ADDITION
BLOCK 7

66'
(R&M)

NORTH STREET

BLOCK 12

66'

6TH AVENUE

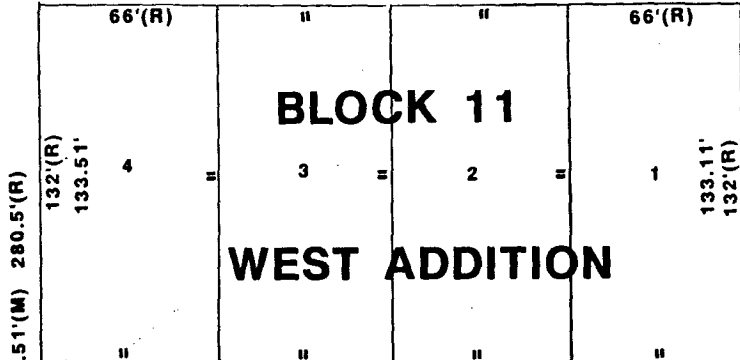

WEST ADDITION

66'
(R&M)

5TH AVENUE

BLOCK 7

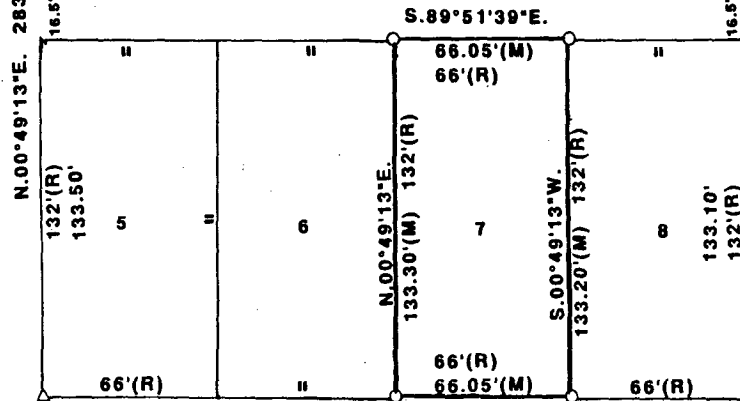

S.90°00'00"W. 264.20'(M) 264.00'(R)

GREEN STREET

BLOCK 10

- △ FOUND 60D NAIL
- FOUND BOLT
- FOUND 1/2" IRON ROD
- SET C.I.R. #5041
- (R) RECORDED DIMENSION
- (M) MEASURED DIMENSION

DATE OF SURVEY:
AUGUST 27, 1992



SCALE: 1"=50'

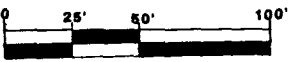

I HEREBY CERTIFY THAT THIS PLAN, SPECIFICA-
TION, FIELD SURVEY OR REPORT REPRESENTS
THE WORK OF MY DIRECT PERSONAL SUPERVI-
SION AND THAT I AM A DULY REGISTERED PRO-
FESSIONAL ENGINEER AND LAND SURVEYOR UNDER
THE LAWS OF THE STATE OF IOWA
SIGNED _____ DATE _____
Charles T. Vance, P.E. & L.S. Iowa Reg. No. 5041

TOWN PLAT 2

VANCE & HOCHSTETLER, P.C.
CONSULTING ENGINEERS
71 JEFFERSON STREET
WINTERSET, IOWA 50273