

PLAT OF SURVEY FOR CHARLES NOONAN OF THE EAST 90 FEET OF THE SOUTH 148 1/2 FEET OF LOT 6, DEPOT ADDITION TO THE CITY OF WINTERSET, MADISON COUNTY, IOWA.

FILED NO. **1199**  
TOWN BOOK 2 PAGE 156

92 NOV -6 PM 12: 07

Fee \$5.00

MICHELLE UTSLER  
RECORDER  
MADISON COUNTY, IOWA

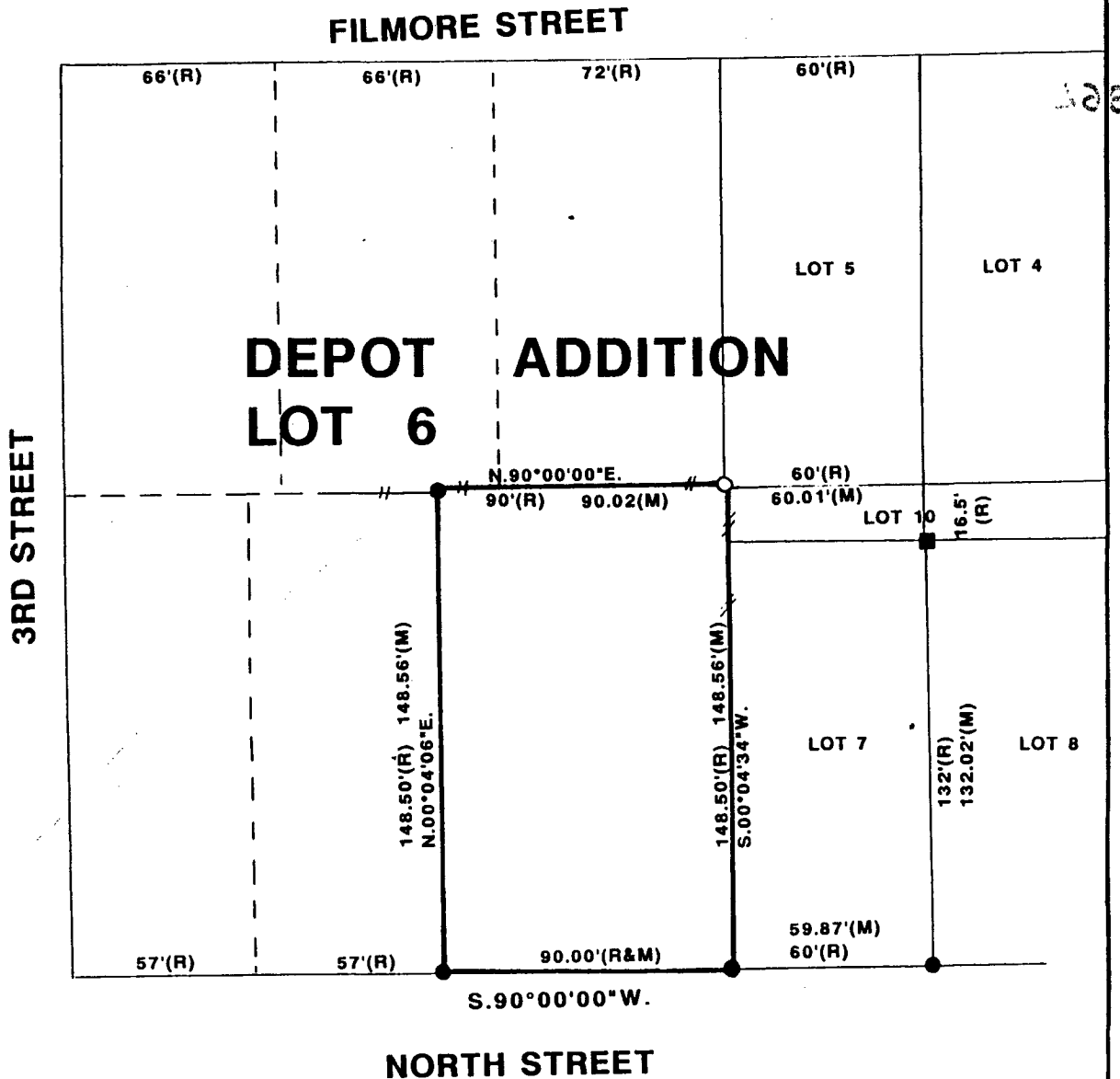

- FOUND C.I.R. #8034
- FOUND C.I.R. #5041
- SET C.I.R. #5041
- (R) RECORDED DIMENSION
- (M) MEASURED DIMENSION

DATE OF SURVEY:  
OCT. 13 & 16, 1992

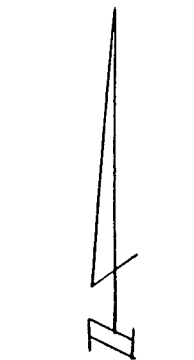

SCALE: 1" = 50'

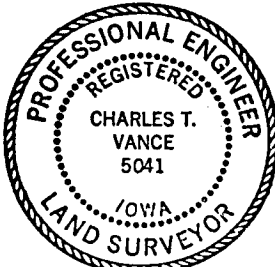
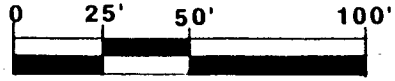

I HEREBY CERTIFY THAT THIS PLAN, SPECIFICATION, MAP, SURVEY OR REPORT WAS MADE BY ME OR UNDER MY DIRECT PERSONAL SUPERVISION AND THAT I AM A DULY REGISTERED PROFESSIONAL ENGINEER AND LAND SURVEYOR UNDER THE LAWS OF THE STATE OF IOWA

SIGNED: *Charles T. Vance* DATE: 21 Oct. 1992  
Charles T. Vance, P.E. & L.S. Iowa Reg. No. 5041

VANCE & HOCHSTETLER, P.C.  
CONSULTING ENGINEERS  
71 JEFFERSON  
WINTERSET, IOWA 50273