

PLAT OF SURVEY FOR CURTIS ALLEN IN THE SE. 1/4 OF
 THE NE. 1/4 OF SECTION 1, T77N, R29W OF THE 5TH P.M.,
 CITY OF EARLHAM, MADISON COUNTY, IOWA.

COMPARE

FILED NO. 152
 Town Plat
 BOOK 2 PAGE 123

Fee \$5.00

91 JUL 17 PM 2:51

MICHELLE UTSLER
 RECORDER
 MADISON COUNTY, IOWA

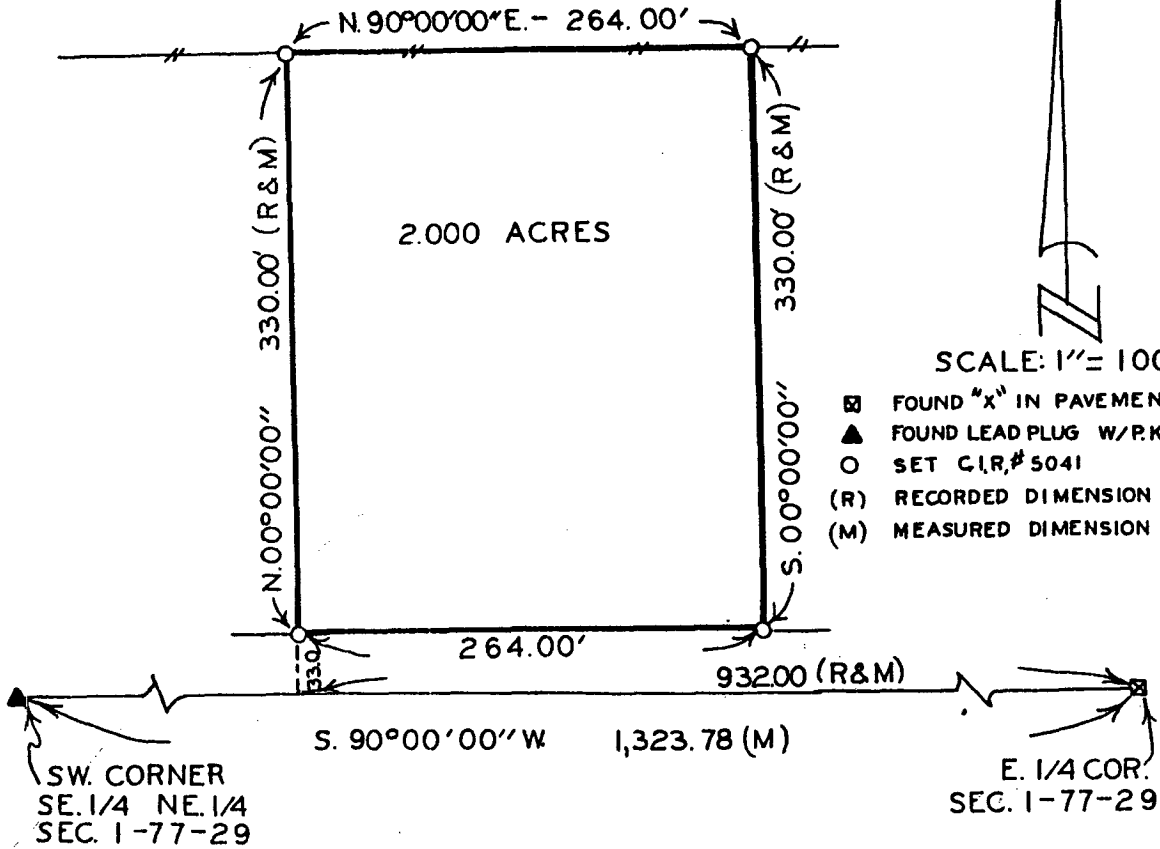

SCALE: 1" = 100'

- ▣ FOUND "X" IN PAVEMENT
- ▲ FOUND LEAD PLUG W/P.K. NAIL
- SET C.I.R.# 5041
- (R) RECORDED DIMENSION
- (M) MEASURED DIMENSION

DESCRIPTION:

A parcel of land located in the Southeast Quarter of the Northeast Quarter of Section 1, Township 77 North, Range 29 West of the 5th Principal Meridian, City of Earlham, Madison County, Iowa, more particularly described as follows:

Commencing at the East Quarter Corner of Section 1, T77N, R29W of the 5th P.M., City of Earlham, Madison County, Iowa; thence, along the south line of the SE. 1/4 of the NE. 1/4 of said Section 1, South 90°00'00" West 932.00 feet; thence North 00°00'00" 33.00 feet to the Point of Beginning; thence North 00°00'00" 330.00 feet; thence North 90°00'00" East 264.00 feet; thence South 00°00'00" 330.00 feet; thence South 90°00'00" West 264.00 feet to the Point of Beginning. Said parcel of land contains 2.000 acres.

I HEREBY CERTIFY THAT THIS PLAN, SPECIFICATION, PLAT, MAP, SURVEY OR REPORT WAS MADE BY ME OR UNDER MY DIRECT PERSONAL SUPERVISION AND THAT I AM A DULY REGISTERED PROFESSIONAL ENGINEER AND LAND SURVEYOR UNDER THE LAWS OF THE STATE OF IOWA
 SIGNED _____ DATE _____

Charles T. Vance 25 June 1991
 Charles T. Vance, P.E. & L.S. Iowa Reg. No. 5041

VANCE & HOCHSTETLER, P.C.
 CONSULTING ENGINEERS
 71 JEFFERSON
 WINTERSET, IOWA 50273