

PLAT OF SURVEY FOR JIM LEMON OF THE E. 1/2 OF
 LOTS 7, 8 & 9, BLOCK 6, ACADEMY ADDITION, CITY OF EARLHAM,
 MADISON COUNTY, IOWA.

FILED NO. **2455**
 Town
 BOOK **2** PAGE **115**

91 MAY 30 AM 10:43

MICHELLE UTSLER
 RECORDER
 MADISON COUNTY, IOWA
 Fee \$5.00

COMPARED

N. 3RD STREET

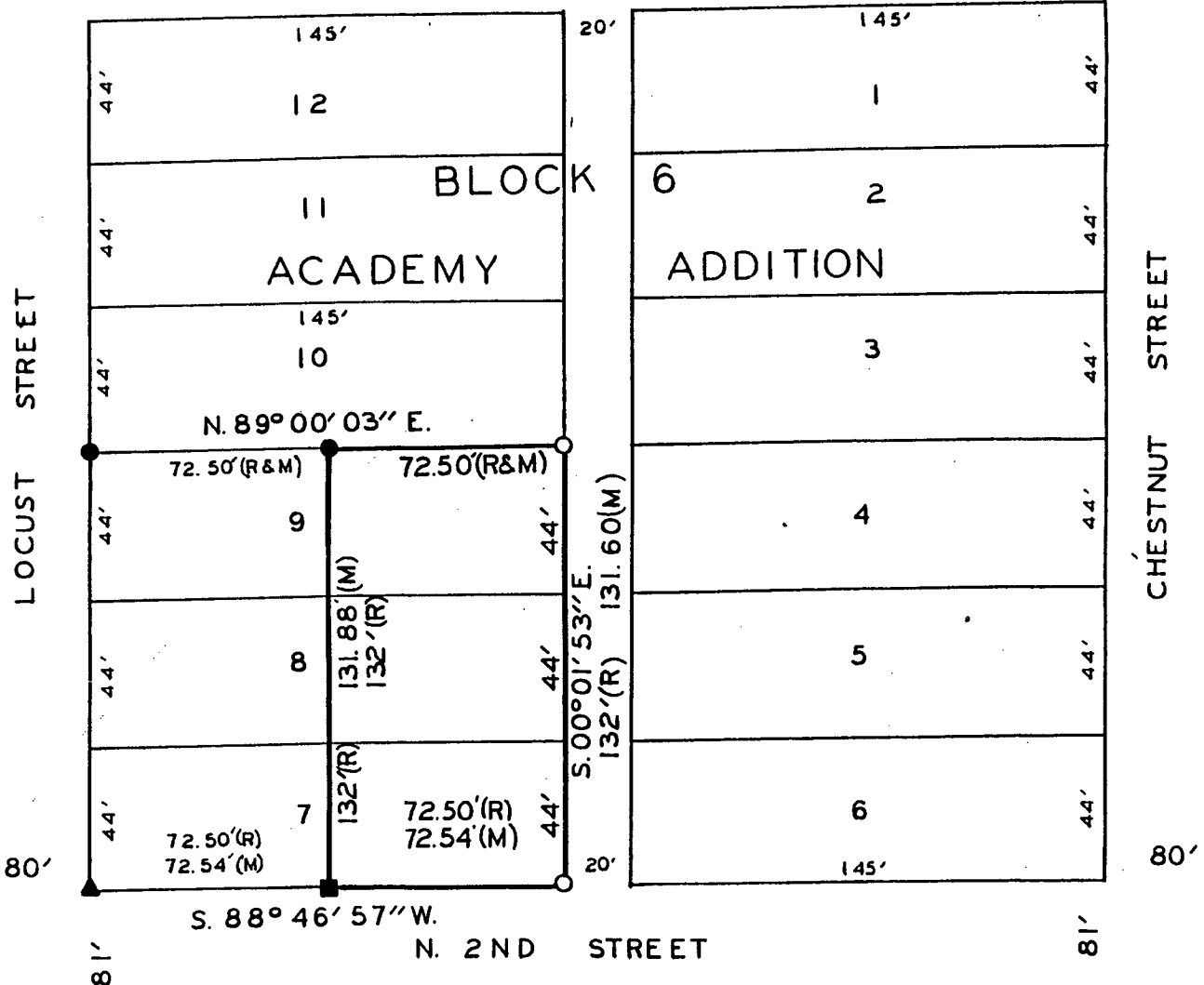

SCALE: 1"=50'

- ▲ FOUND 1" IRON ROD
- FOUND 5/8" IRON ROD
- FOUND 1/2" IRON ROD
- SET C.I.R. 5041
- (R) RECORDED DIMENSION
- (M) MEASURED DIMENSION

I HEREBY CERTIFY THAT THIS PLAN, SPECIFICATION, PLAT, MAP, SURVEY OR REPORT WAS MADE BY ME OR UNDER MY DIRECT PERSONAL SUPERVISION AND THAT I AM A DULY REGISTERED PROFESSIONAL ENGINEER AND LAND SURVEYOR UNDER THE LAWS OF THE STATE OF IOWA

SIGNED *Charles T. Vance* DATE 18 April 1991
 Charles T. Vance, P.E. & L.S. Iowa Reg. No. 5041

VANCE & HOCHSTETLER, P.C.
 CONSULTING ENGINEERS
 71 JEFFERSON
 WINTERSET, IOWA 50273