

TOWN PLAT 2

PLAT OF SURVEY FOR JIM LEMON OF BLOCK 10 AND A PORTION OF BLOCK 9 TAYLOR'S ADDITION TO THE CITY OF EARLHAM, MADISON COUNTY, IOWA.

DESCRIPTION:

Lots One (1), Two (2), Three (3), Four (4), Five (5), Six (6), Seven (7), Eight (8), Nine (9), and Ten (10) in Block Nine (9) and all of Block Ten (10) in Taylor's Addition to the Town of Earlham, Madison County, Iowa, and commencing at the southwest corner of Lot Two (2), Block Nine (9), in Taylor's Addition to the Town of Earlham, Madison County, Iowa, thence due South to the Southwest Corner of Lot six (6), thence West 20 feet to the Southeast corner of Lot Seven (7), thence due North to the Southeast corner of Lot Eleven (11), thence East to the place of beginning.

COMPARED

FILED NO. 2454  
TOWN BOOK 2 PAGE 114  
91 MAY 30 AM 10:42  
MICHELLE UTSLER  
RECORDER  
MADISON COUNTY, IOWA  
Fee \$5.00

I HEREBY CERTIFY THAT THIS PLAN, SPECIFICALLY TOWN PLAT MAP SURVEY OR REPORT WAS MADE BY ME OR UNDER MY DIRECT PERSONAL SUPERVISION AND THAT I AM A duly REGISTERED PROFESSIONAL ENGINEER AND LAND SURVEYOR UNDER THE LAWS OF THE STATE OF IOWA.  
SIGNED: Charles T. Vance, P.E. & L.S. Iowa Reg. No. 5041  
DATE: 18 April 1991

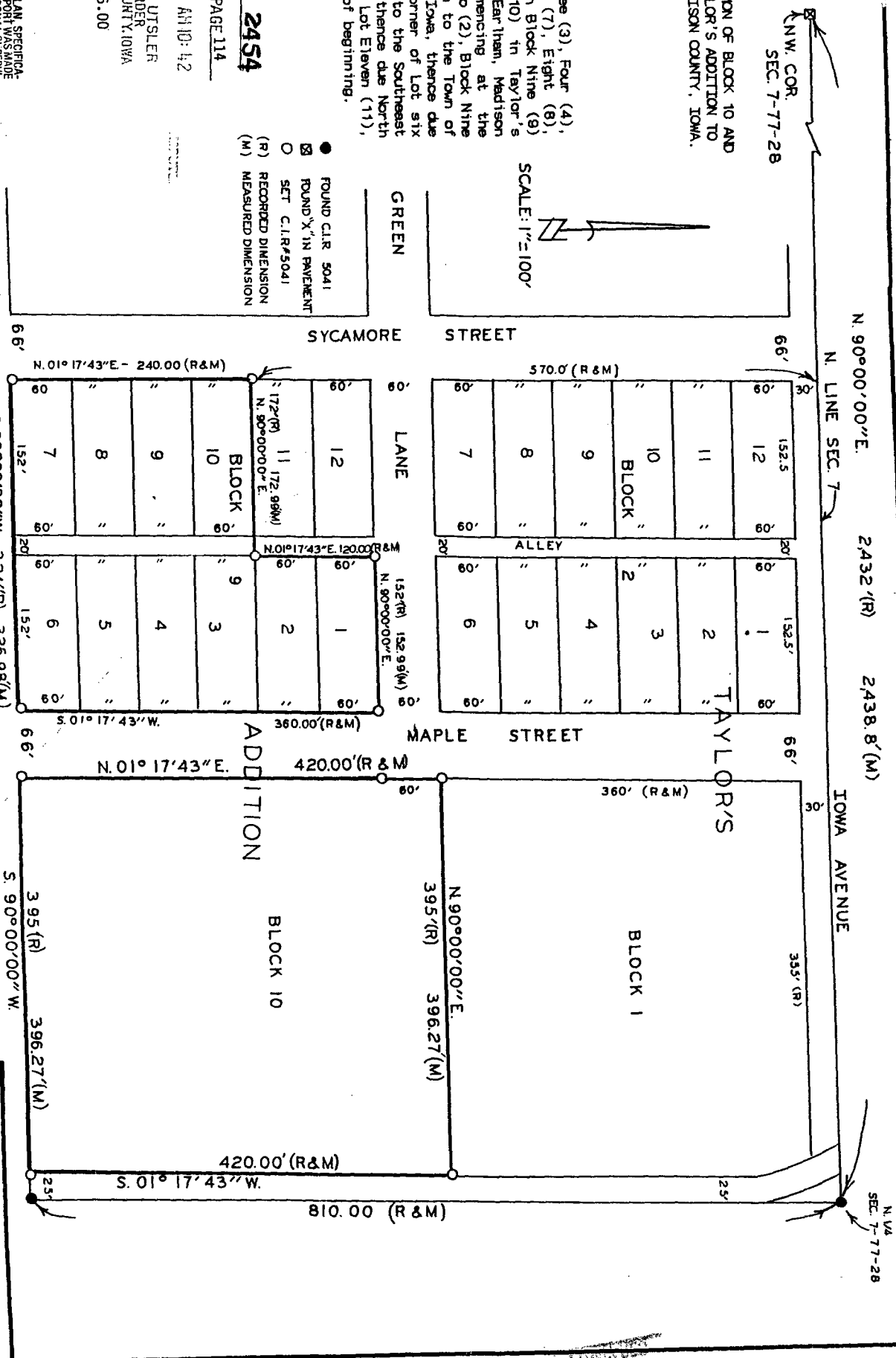

VANCE & HOCHSTETTLER, P.C.  
CONSULTING ENGINEERS  
71 JEFFERSON  
WINTERSSET, IOWA 50273