

PLAT OF SURVEY FOR MARTHA WHITE IN THE SW. 1/4 OF THE NE. 1/4 OF SECTION 22, T75N, R26W OF THE 5TH P.M., AND LOT 14, BLOCK 10 OF THE TOWN OF WEST ST. CHARLES (HANLEY), MADISON COUNTY, IOWA.

NE. COR. NW. 1/4 NE. 1/4 SEC. 22-75-26

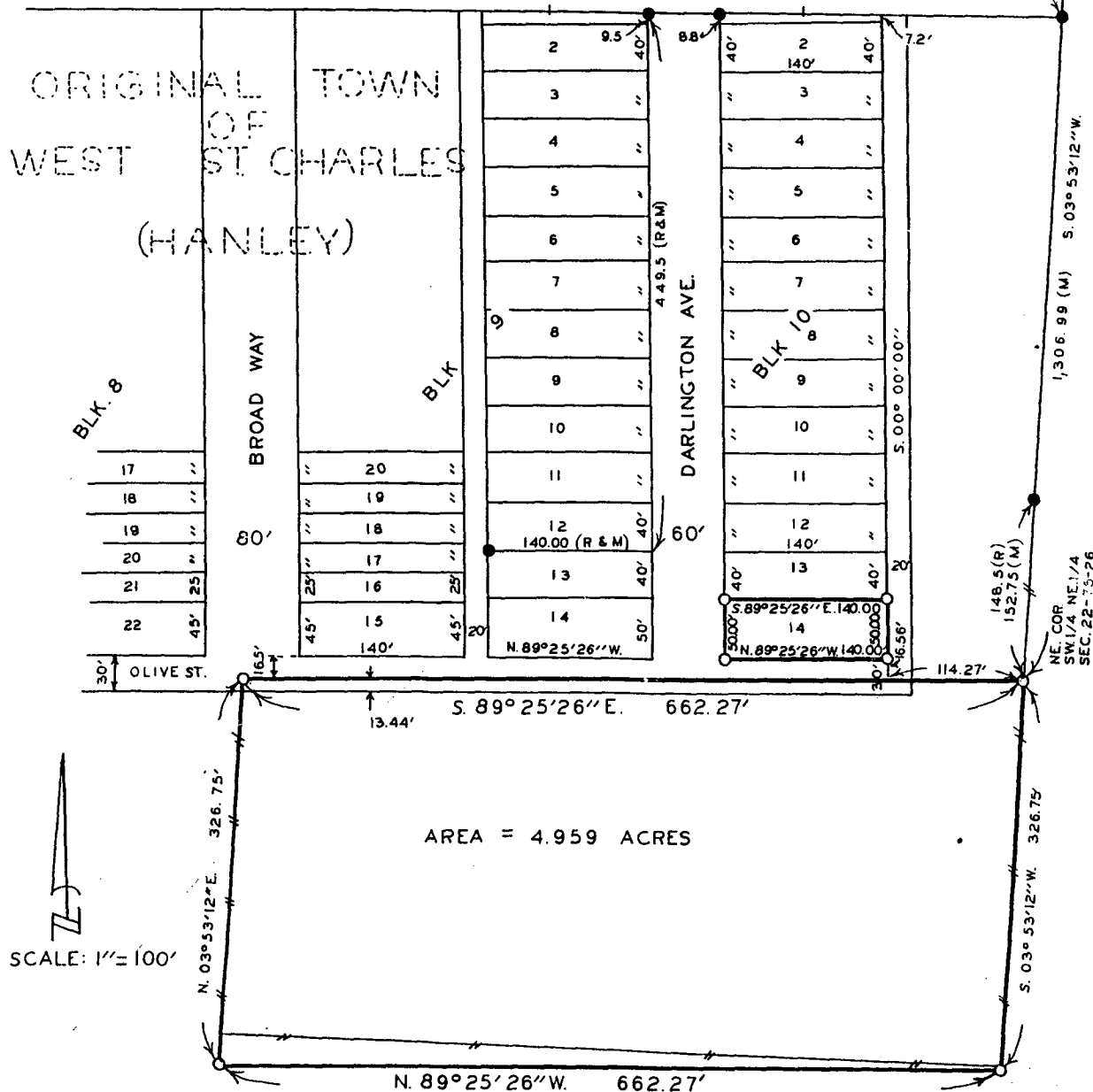

AREA = 4.959 ACRES

- FOUND 5/8" IRON ROD
- FOUND 1/2" SQUARE IRONROD
- SET C.I.R.# 5041
- # EXISTING FENCE
- (R) RECORDED DIMENSION
- (M) MEASURED DIMENSION

Deeds 00
 FILED NO. **1390**
 BOOK **2** PAGE **108**
 TOWN PLAT
 91 JAN -9 PH 3: 52
W. J. ...
 RECORDER
 MADISON COUNTY, IOWA

DESCRIPTION:

Lot 14, Block 10 of the Original Town of West St. Charles (now called Hanley), Madison County, Iowa, and a parcel of land located in the Northeast Quarter of the Southwest Quarter of the Northeast Quarter of Section 22, Township 75 North, Range 26 West of the 5th Principal Meridian, Madison County, Iowa, more particularly described as follows:

Beginning at the Northeast Corner of the SW. 1/4 of the NE. 1/4 of Section 22, T75N, R26W of the 5th P.M., Madison County, Iowa; thence, along the East line of said SW. 1/4 of the NE. 1/4, South 03° 53' 12" West 326.75 feet; thence North 89° 25' 26" West 662.27 feet; thence North 03° 53' 12" East 326.75 feet to the North line of said SW. 1/4 of the NE. 1/4; thence, along said North line, South 89° 25' 26" East 662.27 feet to the Point of Beginning. Said parcel of land contains 4.959 acres.

I HEREBY CERTIFY THAT THIS PLAN, SPECIFICATION, FIELD SURVEY OR REPORT WAS MADE BY ME OR BY DIRECT PERSONAL SUPERVISION OF ME BY A DULY REGISTERED PROFESSIONAL SURVEYOR AND LAND SURVEYOR UNDER THE LAWS OF THE STATE OF IOWA

SIGNED *Charles T. Vance* DATE **24 Dec. 1990**
 Charles T. Vance, P.E. & L.S. Iowa Reg. No. 5041

VANCE & HOCHSTETLER, P.C.
 CONSULTING ENGINEERS
 71 JEFFERSON
 WINTERSSET, IOWA 50273