

[Compared]

PLAT OF SURVEY FOR JOYCE STONEHOCKER OF THE NORTH 66 FEET OF LOT 2 OF HUTCHINGS ADDITION TO WINTERSET, MADISON COUNTY, IOWA.

SUMMIT STREET

HUTCHINGS ADDITION

LOT - 1

LOT - 2

S 7TH AVENUE

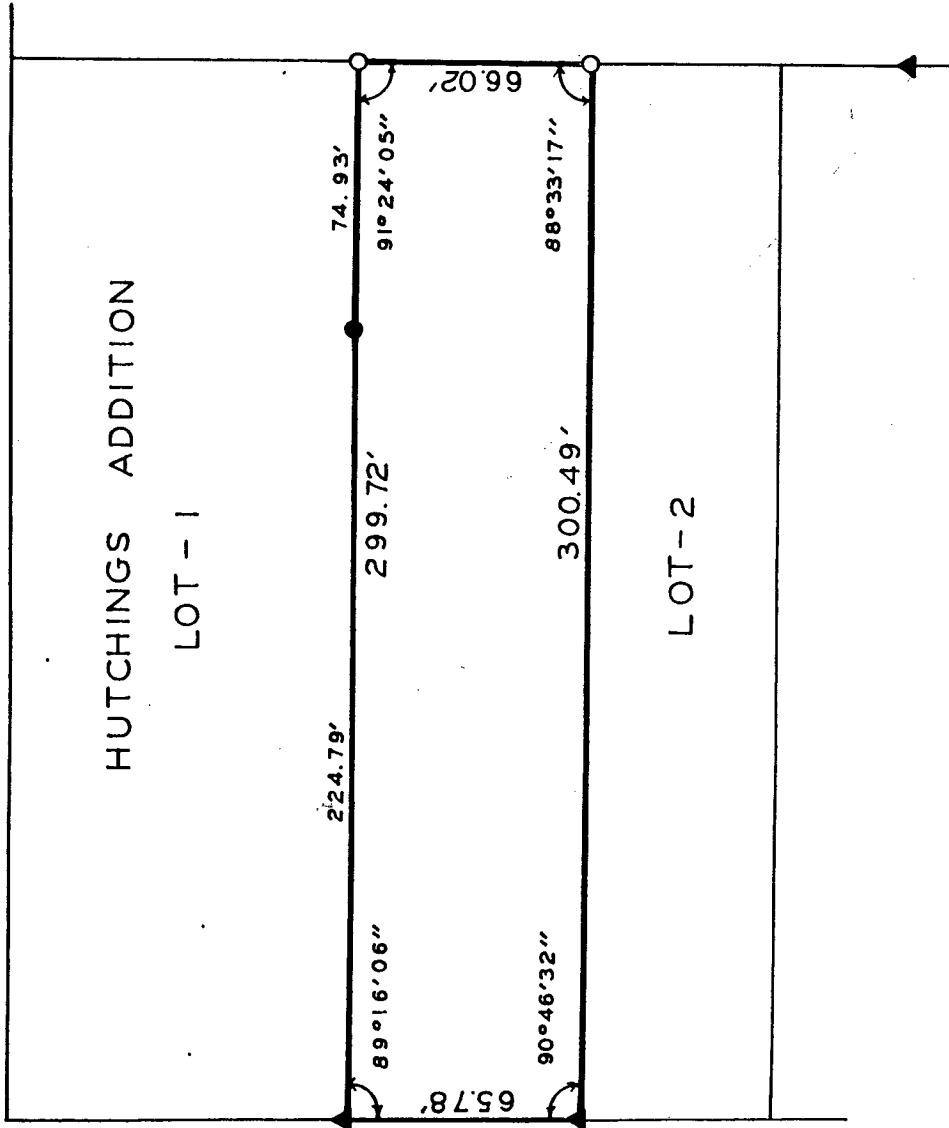

SCALE: 1"=50'

- ▲ FOUND 1/2" IRON PIN
- FOUND C.I.R. #5041
- SET C.I.R.# 5041

I HEREBY CERTIFY THAT THIS PLAN, SPECIFICATION, PLAT, MAP, SURVEY OR REPORT WAS MADE BY ME OR UNDER MY DIRECT PERSONAL SUPERVISION AND THAT I AM A DULY REGISTERED PROFESSIONAL ENGINEER AND LAND SURVEYOR UNDER THE LAWS OF THE STATE OF IOWA

SIGNED *Charles T. Vance* DATE *14 March 1990*
 Charles T. Vance, P.E. & L.S. Iowa Reg. No. 5041

FILED NO. **2458**

BOOK **2** PAGE **96**
TOWN **PLAT**

90 MAY 30 AM 11:01

MARY E. WELTY
RECORDER
MADISON COUNTY, IOWA
Fee \$5.00

VANCE & HOCHSTETLER, P.C.

CONSULTING ENGINEERS
71 JEFFERSON
WINTERSET, IOWA 50273