

PLAT OF SURVEY FOR JOE BREECE IN OUTLOT 14
 OF THE NW. 1/4 OF THE NE. 1/4 OF SECTION 11, T74N,
 R27W OF THE 5TH P.M., TOWN OF EAST PERU,
 MADISON COUNTY, IOWA.

FILED NO. **1122**

BOOK 2 PAGE 87
 TOWN PLAT
 89 NOV 27 PM 2:49

MARY E. WELTY
 RECORDER
 MADISON COUNTY, IOWA
 Fee \$5.00

Comp
 ✓
 ✓
 ✓

N. 1/4 COR.
 SEC. 11-74-27

OUTLOT 14
 NW. 1/4 NE. 1/4
 SEC. 11, T74N, R27W

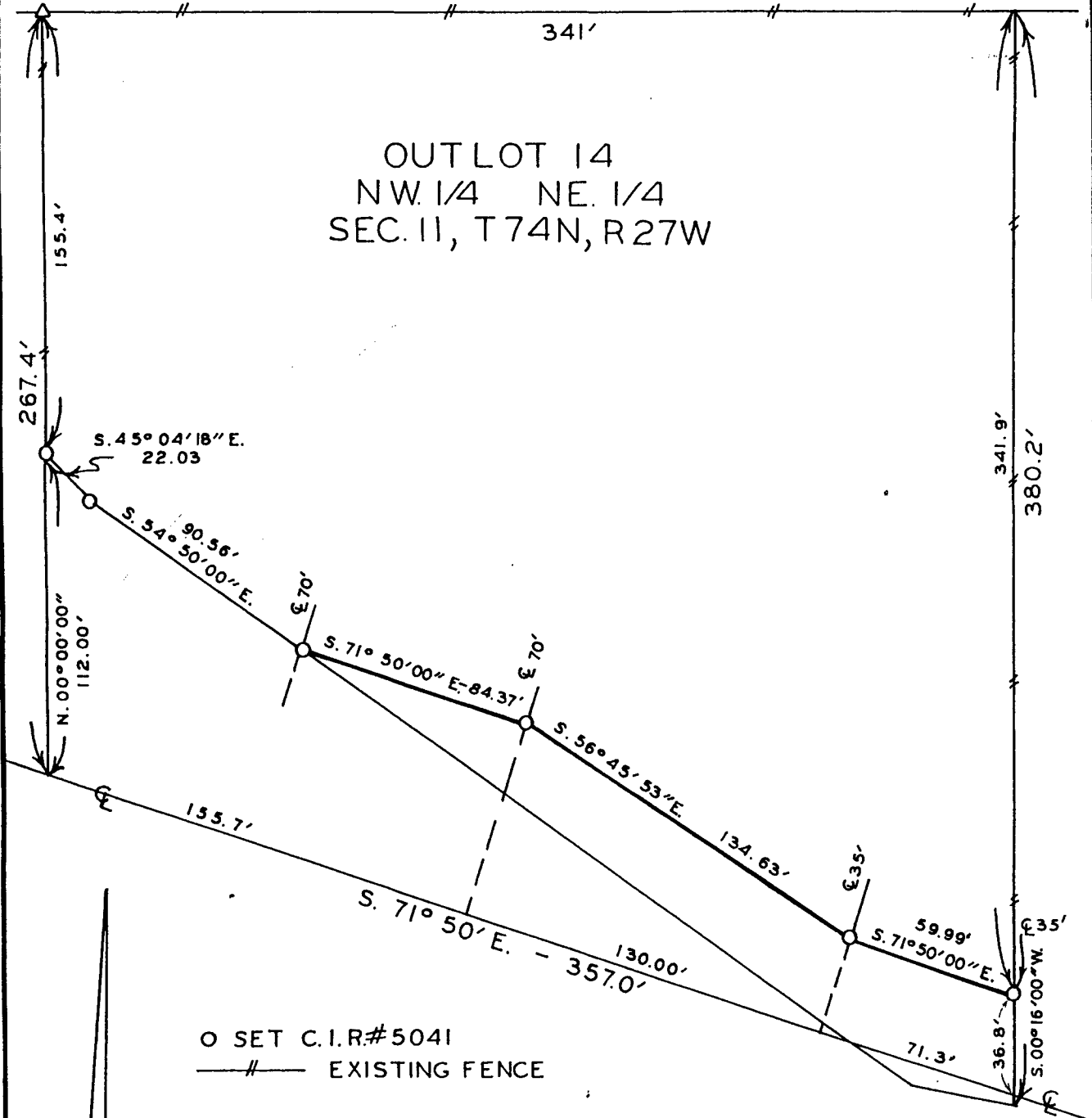

○ SET C.I.R.#5041
 # EXISTING FENCE



I HEREBY CERTIFY THAT THIS PLAN, SPECIFICATION, PLAT, MAP, SURVEY OR REPORT WAS MADE BY ME OR UNDER MY DIRECT PERSONAL SUPERVISION AND THAT I AM A DULY REGISTERED PROFESSIONAL ENGINEER AND LAND SURVEYOR UNDER THE LAWS OF THE STATE OF IOWA
 SIGNED _____ DATE _____

Charles T. Vance 7 July 1989
 Charles T. Vance, P.E. & L.S. Iowa Reg. No. 5041

VANCE & HOCHSTETLER, P.C.
 CONSULTING ENGINEERS
 71 JEFFERSON
 WINTERSET, IOWA 50273

TOWN PLAT 2