

Compared

COMPUTER

FILED NO. 80
TOWN PLAT
BOOK 2 PAGE 76

89 JUL 17 PH 3: 17

M.D. 1/1
REC. 1/1
PAGE 1/1
MARY E. WELTY
RECORDER
MADISON COUNTY, IOWA
Fee \$5.00

PLAT OF SURVEY FOR ALBERTA COX OF THE SOUTH 78 FEET OF THE EAST 212 FEET, EXCEPT THE SOUTH 8 FEET THEREOF, OF LOT - 1 IN CLARK'S IRREGULAR SURVEY OF THE N. $\frac{1}{4}$, SW. $\frac{1}{4}$, NE. $\frac{1}{4}$ OF SECTION 36, T76N, R28W OF THE 5TH P.M., CITY OF WINTERSET, MADISON COUNTY, IOWA.

~~Calculated~~

SCALE: 1" = 50'

- ▲ FOUND BOLT IN PAV'T.
- FOUND IRON PIPE
- FOUND C.I.R. # 50 41
- SET C.I.R. #50 41

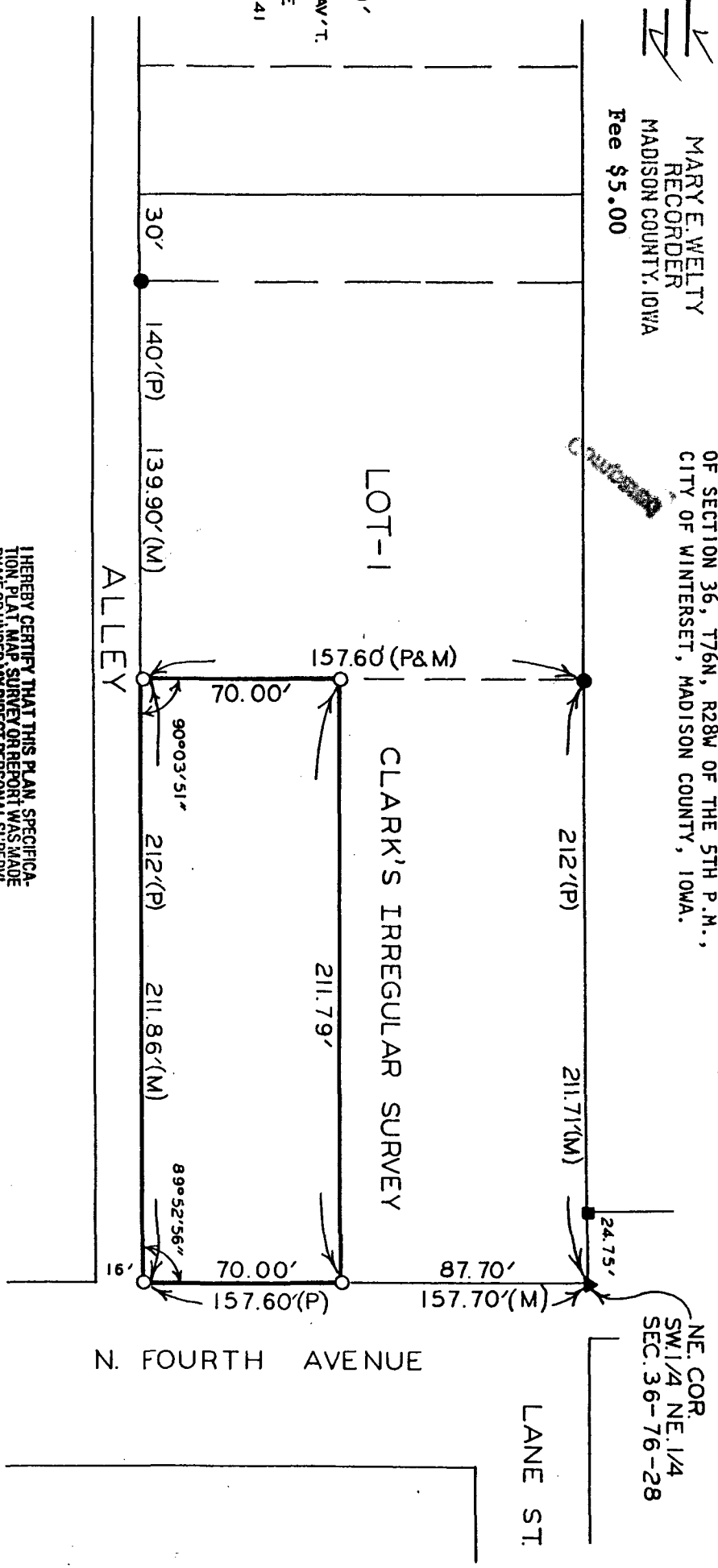

I HEREBY CERTIFY THAT THIS PLAN, SPECIFICATION, PLAT, MAP, SURVEY OR REPORT WAS MADE BY ME OR UNDER MY DIRECT PERSONAL SUPERVISION AND THAT I AM A DULY REGISTERED PROFESSIONAL ENGINEER AND LAND SURVEYOR UNDER THE LAWS OF THE STATE OF IOWA
SIGNED _____ DATE _____

Charles T. Vance
Charles T. Vance, P.E. & L.S. Iowa Reg. No. 5041

VANCE & HOCHSTETLER, P.C.
CONSULTING ENGINEERS
71 JEFFERSON
WINTERSET, IOWA 50273