

86-11105

PLAT OF SURVEY FOR MILBURN CELLAN OF LOT 7,
BLOCK 5, ORIGINAL TOWN OF PATTERSON, IOWA.

FILED NO. 924
BOOK 2 PAGE 61
TOWN PLAT
1988 NOV -1 AM 11:45

MARY E. WELTY
RECORDER
MADISON COUNTY, IOWA
Fee \$5.00

BLOCK - 5

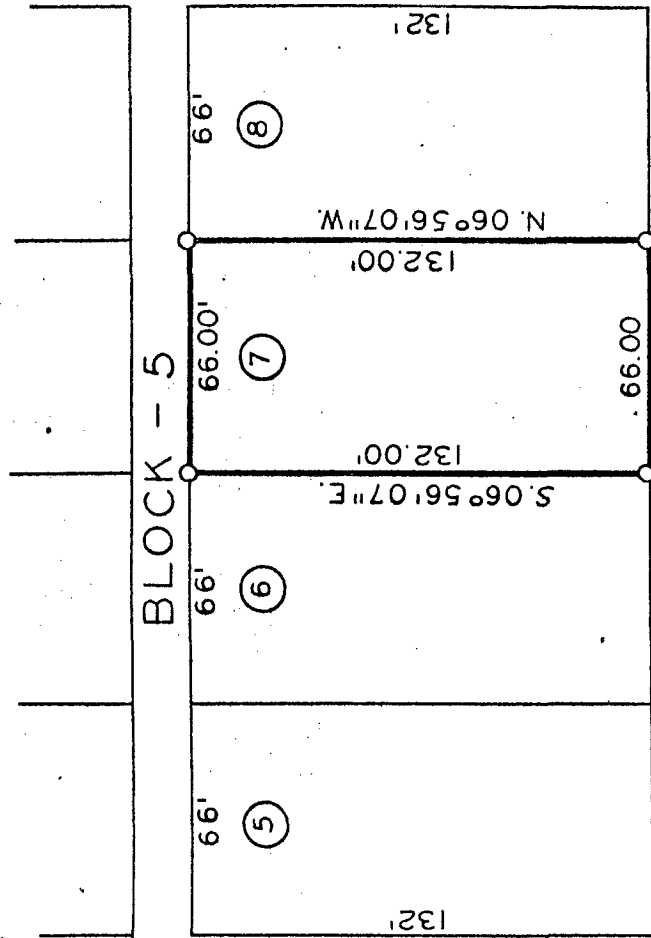

5 TH STREET

4 TH STREET

N. 83° 00' 00" E. - 264.00'

66'

172'

SCALE: 1" = 50'

- FOUND C.I.R.#6808
- FOUND C.I.R.#5041
- SET C.I.R.#5041

TOWN PLAT 2

IND. REC. PAGE

COMPUTER

I HEREBY CERTIFY THAT THIS PLAN, SPECIFICATION, PLAT, MAP, SURVEY OR REPORT WAS MADE BY ME OR UNDER MY DIRECT PERSONAL SUPERVISION AND THAT I AM A DULY REGISTERED PROFESSIONAL ENGINEER AND LAND SURVEYOR UNDER THE LAWS OF THE STATE OF IOWA

SIGNED _____ DATE _____

Charles T. Vance 25 Oct. 1988
Charles T. Vance, P.E. & L.S. Iowa Reg. No. 5041

VANCE & HOCHSTETTLER, P.C.
CONSULTING ENGINEERS
71 JEFFERSON
WINTERSET, IOWA 50273