

PLAT OF SURVEY FOR KRISHA PORTER OF LOT 2,
BLOCK 2 OF ADKISON ADDITION TO THE CITY
OF WINTERSET, MADISON COUNTY, IOWA

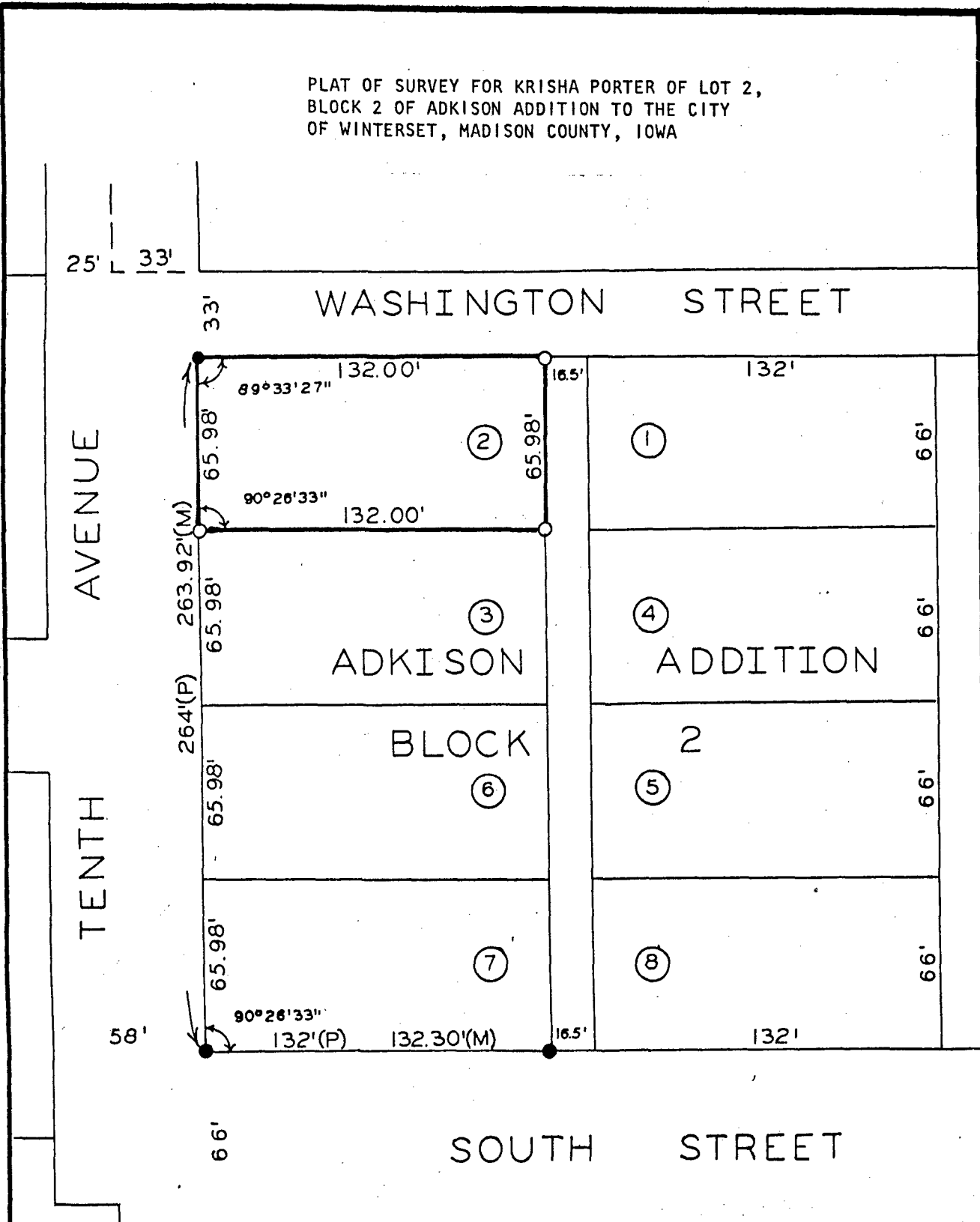

TENTH AVENUE

WASHINGTON STREET

SOUTH STREET

ADKISON BLOCK

ADDITION

COMPUTER

SCALE: 1" = 50'

- FOUND 5/8" IRON ROD
- SET CIR 5041
- (P) PLATTED DIMENSION
- (M) MEASURED DIMENSION

FILED NO. 112
 BOOK 2 PAGE 48
 Town Plat
 1988 JUL 12 PM 4:04

MARY E. WELTY
 RECORDER
 MADISON COUNTY, IOWA
 Fee \$5.00

I HEREBY CERTIFY THAT THIS PLAN, SPECIFICATION, PLAT, MAP, SURVEY OR REPORT WAS MADE BY ME OR UNDER MY DIRECT PERSONAL SUPERVISION AND THAT I AM A DULY REGISTERED PROFESSIONAL ENGINEER AND LAND SURVEYOR UNDER THE LAWS OF THE STATE OF IOWA
 SIGNED _____ DATE _____

Charles T. Vance 10 June 1988
 Charles T. Vance, P.E. & L.S. Iowa Reg. No. 5041

VANCE & HOCHSTETLER, P.C.
 CONSULTING ENGINEERS
 71 JEFFERSON
 WINTERSET, IOWA