

PLAT OF SURVEY FOR MARK WILLIAMS
 IN OUTLOT 15 OF EAST ADDITION OF OUTLOTS TO THE
 CITY OF WINTERSSET, MADISON COUNTY, IOWA

DESCRIPTION:

Commencing at the Northeast Corner of Outlot 15 of East Addition of Outlots to the City of Winterset, Madison County, Iowa; thence South $90^{\circ}00'00''$ West 63.00 feet, along the north line of said Outlot 15, to the Point of Beginning. Thence South $00^{\circ}23'00''$ West 140.25 feet; thence South $90^{\circ}00'00''$ West 66.00 feet; thence North $00^{\circ}23'00''$ East 8.25 feet; thence North $90^{\circ}00'00''$ East 8.00 feet; thence North $00^{\circ}23'00''$ East 132.00 feet; thence along the north line of said Outlot 15, North $90^{\circ}00'00''$ East 58.00 feet to the Point of Beginning.

FILED NO. 2278
 BOOK 2 PAGE 47
 TOWN PLAT
 1988 JUN -9 AM 11:10

MARY E. WELTY
 RECORDER
 MADISON COUNTY, IOWA
 Fee \$5.00

GREEN STREET

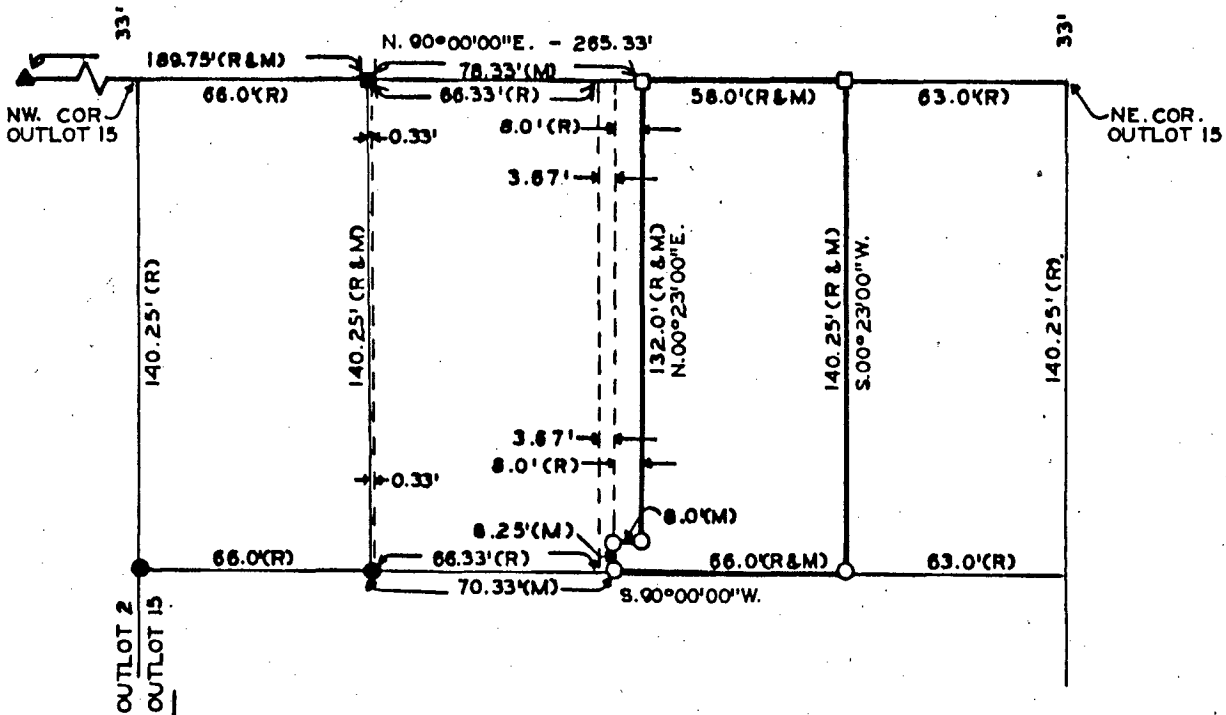

LEGEND

- ▲ FOUND C.I.R. # 7044
- FOUND C.I.R. # 8034
- FOUND "X" IN SIDEWALK
- SET "X" IN SIDEWALK
- SET C.I.R. # 5041
- (R) RECORDED DIMENSION
- (M) MEASURED DIMENSION

I HEREBY CERTIFY THAT THIS PLAN, SPECIFICATION, PLAT, MAP, SURVEY OR REPORT WAS MADE BY ME OR UNDER MY DIRECT PERSONAL SUPERVISION AND THAT I AM A DULY REGISTERED PROFESSIONAL ENGINEER AND LAND SURVEYOR UNDER THE LAWS OF THE STATE OF IOWA

SIGNED Charles T. Vance DATE 12 May 1988
 Charles T. Vance, P.E. & L.S. Iowa Reg. No. 5041

SCALE: 1" = 50'

VANCE & HOCHSTETLER, P.C.
 CONSULTING ENGINEERS
 WINTERSSET, IOWA 50273