

PLAT OF SURVEY FOR DOROTHY ANN DRAKE OF THE SOUTH ONE-HALF OF THE WEST ONE-HALF OF LOT 9, HUTCHINGS ADDITION TO THE CITY OF WINTERSET, MADISON COUNTY, IOWA.

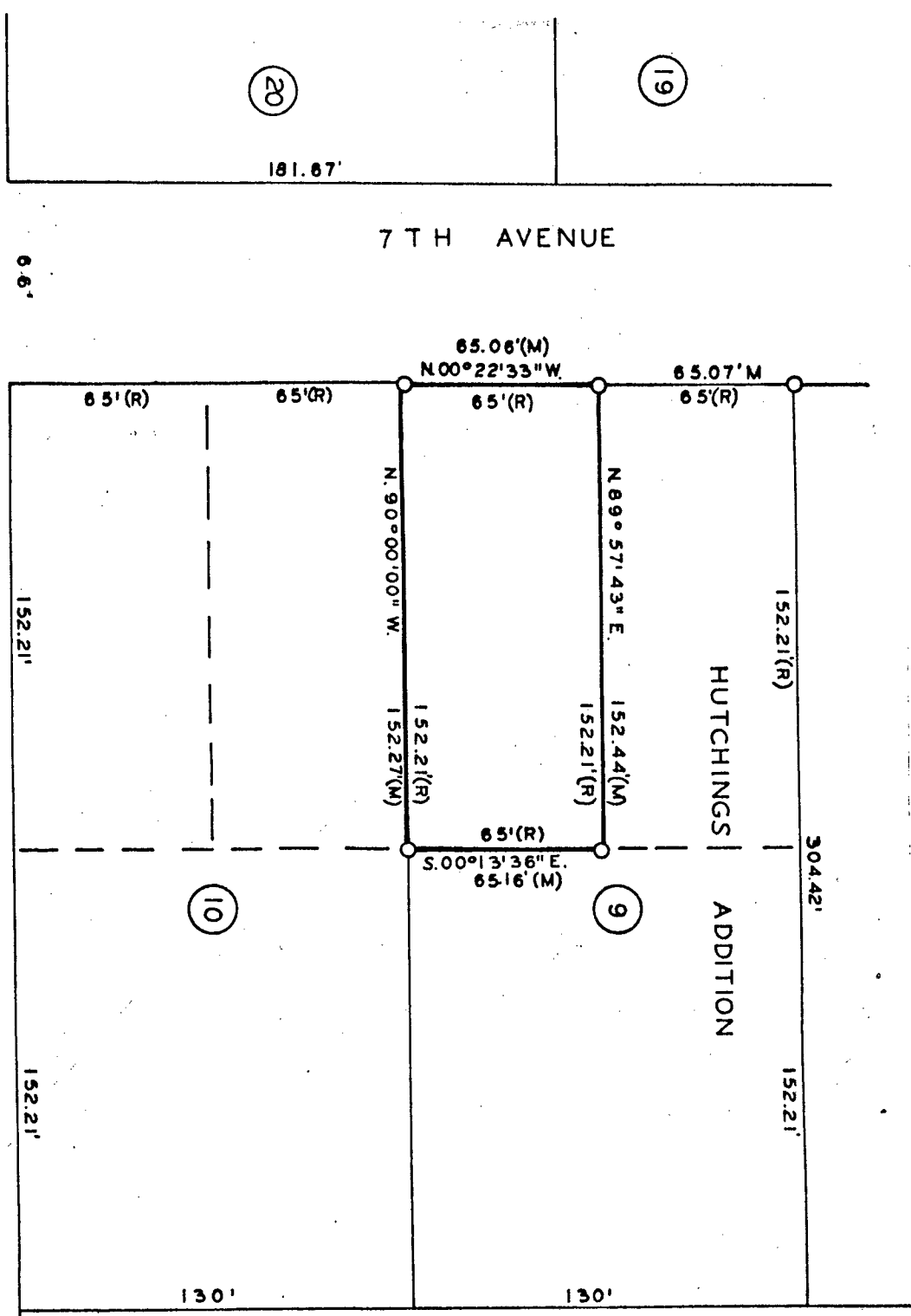

HUSKY DRIVE

7TH AVENUE

HUTCHINGS ADDITION

20

19

10

9

Computed

SCALE 1" = 50'

LEGEND
 O FOUND 1/2" IRON ROD
 (R) RECORDED DIMENSION
 (M) MEASURED DIMENSION

FILED NO. **1011**
 BOOK 2 PAGE 39
 Town Plat
 1987 DEC -8 AM 11:10

MARY E. WELTY
 RECORDER
 MADISON COUNTY, IOWA
 Fee \$5.00

I HEREBY CERTIFY THAT THIS PLAN, SPECIFICATIONS AND PLAT MAP SURVEY REPORT WAS MADE AND UNDER MY DIRECT PERSONAL SUPERVISION AND THAT I AM A DULY REGISTERED PROFESSIONAL ENGINEER AND LAND SURVEYOR UNDER THE LAWS OF THE STATE OF IOWA
 DATE _____

Charles J. Vance
 Charles J. Vance, P.E. & L.S. Iowa Reg. No. 5241

VANCE & HOCHSTETLER, P.C.
 CONSULTING ENGINEERS
 71 JEFFERSON
 WINTERSET, IOWA 50273