

PLAT OF SURVEY FOR MRS. GENE HAYMOND  
 IN OUTLOT 15 OF EAST ADDITION OF OUTLOTS TO THE  
 CITY OF WINTERSSET, MADISON COUNTY, IOWA

2277

FILED NO. \_\_\_\_\_  
 BOOK 2 PAGE 46

TOWN PLAT  
 1988 JUN -9 AM 11:05

MARY E. WELTY  
 RECORDER Fee \$5.00  
 MADISON COUNTY, IOWA

SURVEY DESCRIPTION:

Commencing at the Northwest Corner of Outlot 15 of East Addition of Outlots to the City of Winterset, Madison County, Iowa; thence North 90°00'00" East 66.00 feet; along the north line of said Outlot 15, to the Point of Beginning. Thence continuing North 90°00'00" East 78.33 feet along said north line; thence South 00°23'00" West 132.00 feet; thence South 90°00'00" West 8.00 feet; thence South 00°23'00" West 8.25 feet; thence South 90°00'00" West 70.33 feet; thence North 00°23'00" East 140.25 feet to the Point of Beginning.

GREEN STREET

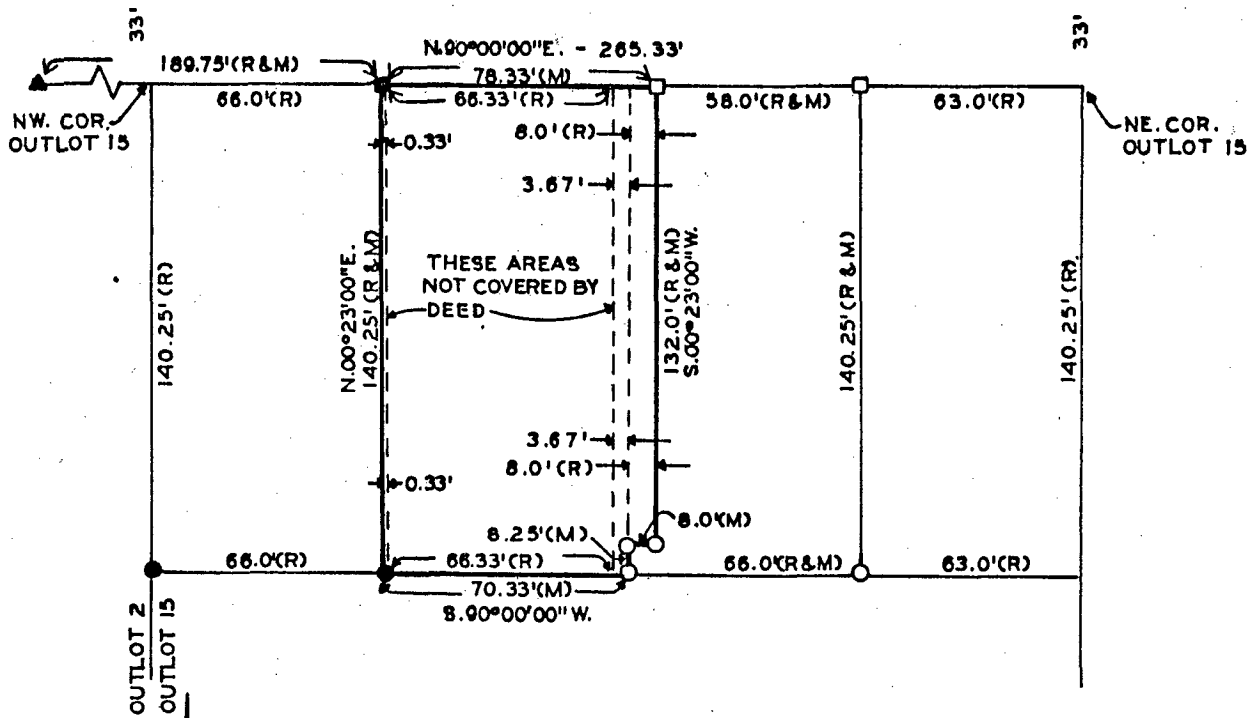

LEGEND

- ▲ FOUND C.I.R. # 7044
- FOUND C.I.R. # 8034
- FOUND "X" IN SIDEWALK
- SET "X" IN SIDEWALK
- SET C.I.R. # 5041
- (R) RECORDED DIMENSION
- (M) MEASURED DIMENSION

SCALE: 1"=50'

I HEREBY CERTIFY THAT THIS PLAN, SPECIFICATION, PLAT, MAP, SURVEY OR REPORT WAS MADE BY ME OR UNDER MY DIRECT PERSONAL SUPERVISION AND THAT I AM A DULY REGISTERED PROFESSIONAL ENGINEER AND LAND SURVEYOR UNDER THE LAWS OF THE STATE OF IOWA

SIGNED *Charles T. Vance* 12 May 1988  
 DATE  
 Charles T. Vance, P.E. & L.S. Iowa Reg. No. 5041

VANCE & HOCHSTETLER, P.C.  
 CONSULTING ENGINEERS  
 WINTERSSET, IOWA 50273