

PLAT OF SURVEY FOR VERONICA C. KLUG
 OF THE SOUTH 80.00 FEET OF LOT-8, BLOCK-8,
 PITZER & KNIGHT'S ADDITION TO THE CITY OF
 WINTERSET, MADISON COUNTY, IOWA.

PITZER & KNIGHT'S ADD.

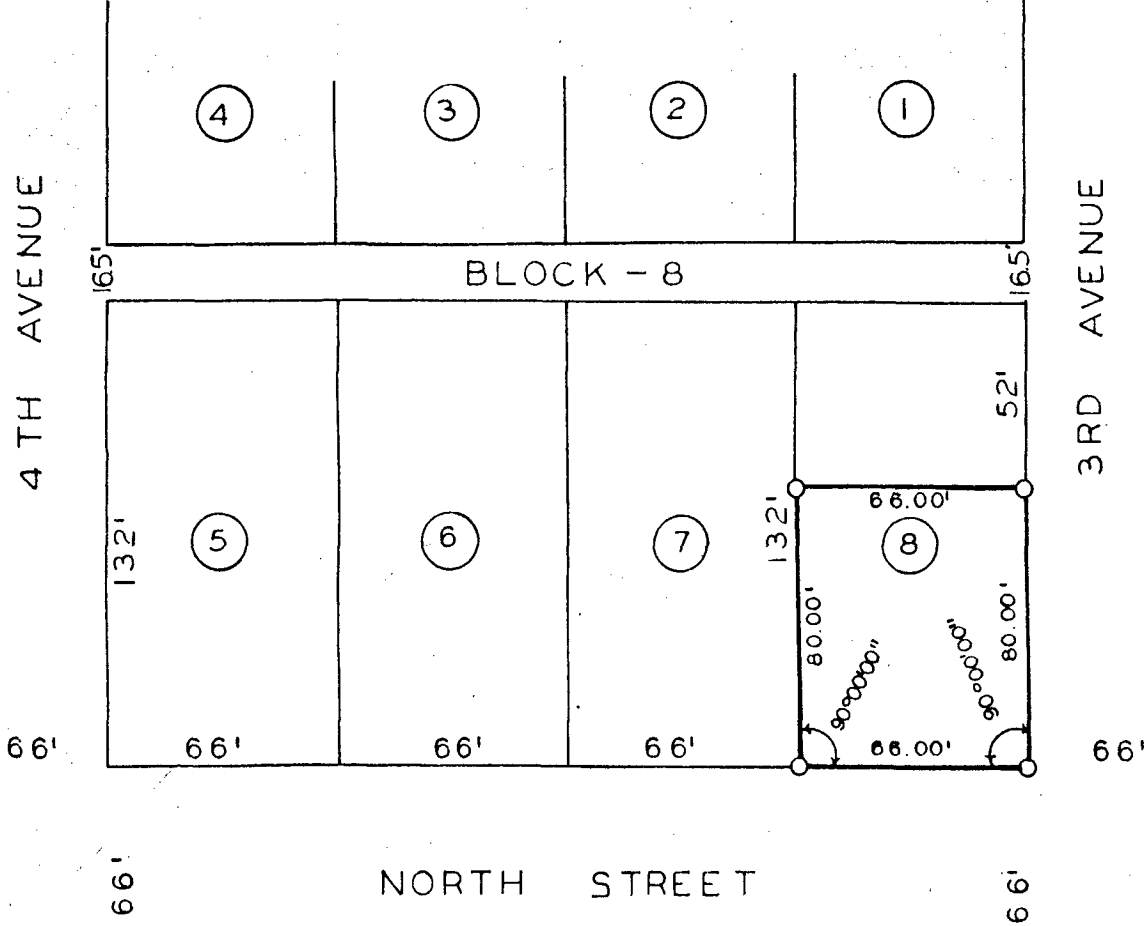

SCALE: 1" = 50'
 O SET C.I.R. # 5041

I HEREBY CERTIFY THAT THIS PLAN, SPECIFICATION, MAP, SURVEY OR REPORT WAS MADE BY ME OR UNDER MY DIRECT PERSONAL SUPERVISION AND THAT I AM A DULY REGISTERED PROFESSIONAL ENGINEER AND LAND SURVEYOR UNDER THE LAWS OF THE STATE OF IOWA

DATE
Charles T. Vance 4 June 1987
 Charles T. Vance, P.E. & L.S. Iowa Reg. No. 5041

FILED NO. **2555**
 BOOK 2 PAGE 23
 TOWN PLAT
 1987 JUN 16 PM 2:23

MARY E. WELTY
 RECORDER
 MADISON COUNTY, IOWA
 Fee \$5.00

VANCE & HOCHSTETLER, P.C.
 CONSULTING ENGINEERS
 71 JEFFERSON STREET
 WINTERSET, IOWA 50273