

PLAT OF SURVEY FOR DANA & RHONDA HOENESS  
OF LOT 6, BLOCK 1, RAILROAD ADDITION TO  
THE CITY OF WINTERSET, MADISON COUNTY, IOWA.

BUCHANAN STREET

NINTH STREET - 346.5 (P)

TENTH STREET

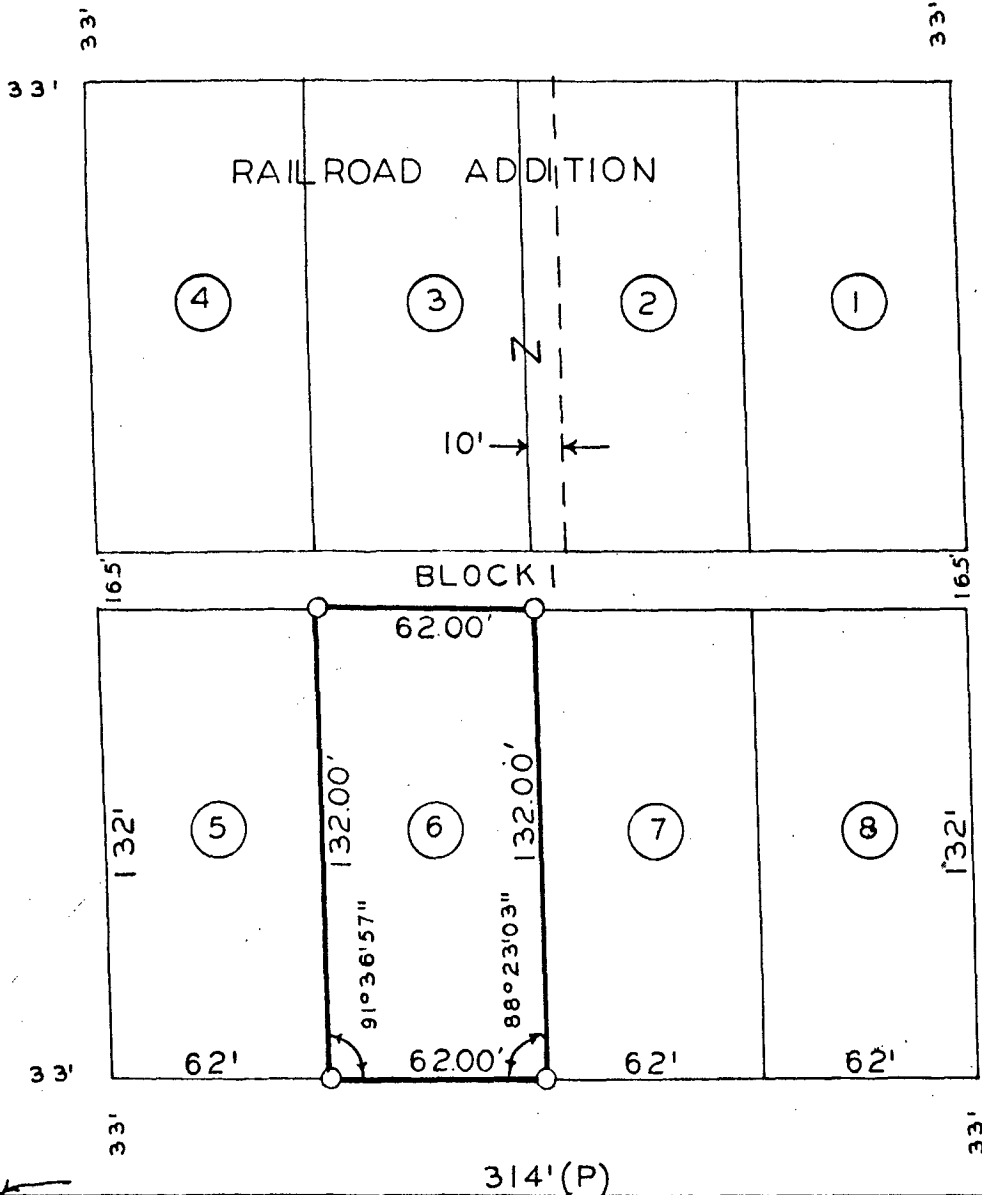

FILMORE STREET

FILED NO. 2554  
BOOK 2 PAGE 22  
TOWN PLAT  
1987 JUN 16 PM 2:14

MARY E. WELTY  
RECORDER

I HEREBY CERTIFY THAT THIS PLAN, SPECIFICATION, PLAT, MAP, SURVEY OR REPORT WAS MADE BY ME OR UNDER MY DIRECT PERSONAL SUPERVISION AND THAT I AM A DULY REGISTERED PROFESSIONAL ENGINEER AND LAND SURVEYOR UNDER THE LAWS OF THE STATE OF IOWA

Fee \$5.00

DATE

*Charles T. Vance* 7 May 1987  
Charles T. Vance, P.E. & L.S. Iowa Reg. No. 5041



SCALE: 1" = 50'

○ SET C.I.R. # 5041

(P) PLATTED DIMENSION

VANCE & HOCHSTETLER, P.C.  
CONSULTING ENGINEERS  
71 JEFFERSON STREET  
WINTERSET, IOWA 50273