



INDX ✓
ANNO
SCAN
CHEK

LISA SMITH, COUNTY RECORDER
MADISON COUNTY IOWA

VANCE & HOCHSTETLER, P.C. • CONSULTING ENGINEERS • WINTERSSET, IOWA 50273

CHARLES T. VANCE • 110 WEST GREEN ST., WINTERSSET, IOWA • (515) 462-3995
JAMES M HOCHSTETLER • 110 WEST GREEN ST., WINTERSSET, IOWA • FAX: (515) 462-9845

PLAT OF SURVEY IN EXISTING PARCEL "J" A PART OF THE SOUTHWEST QUARTER
OF THE SOUTHEAST QUARTER OF SECTION 21, TOWNSHIP 74 NORTH,
RANGE 26 WEST OF THE 5TH P.M., MADISON COUNTY, IOWA
OWNED BY RICHARD SCHAMERHORN.

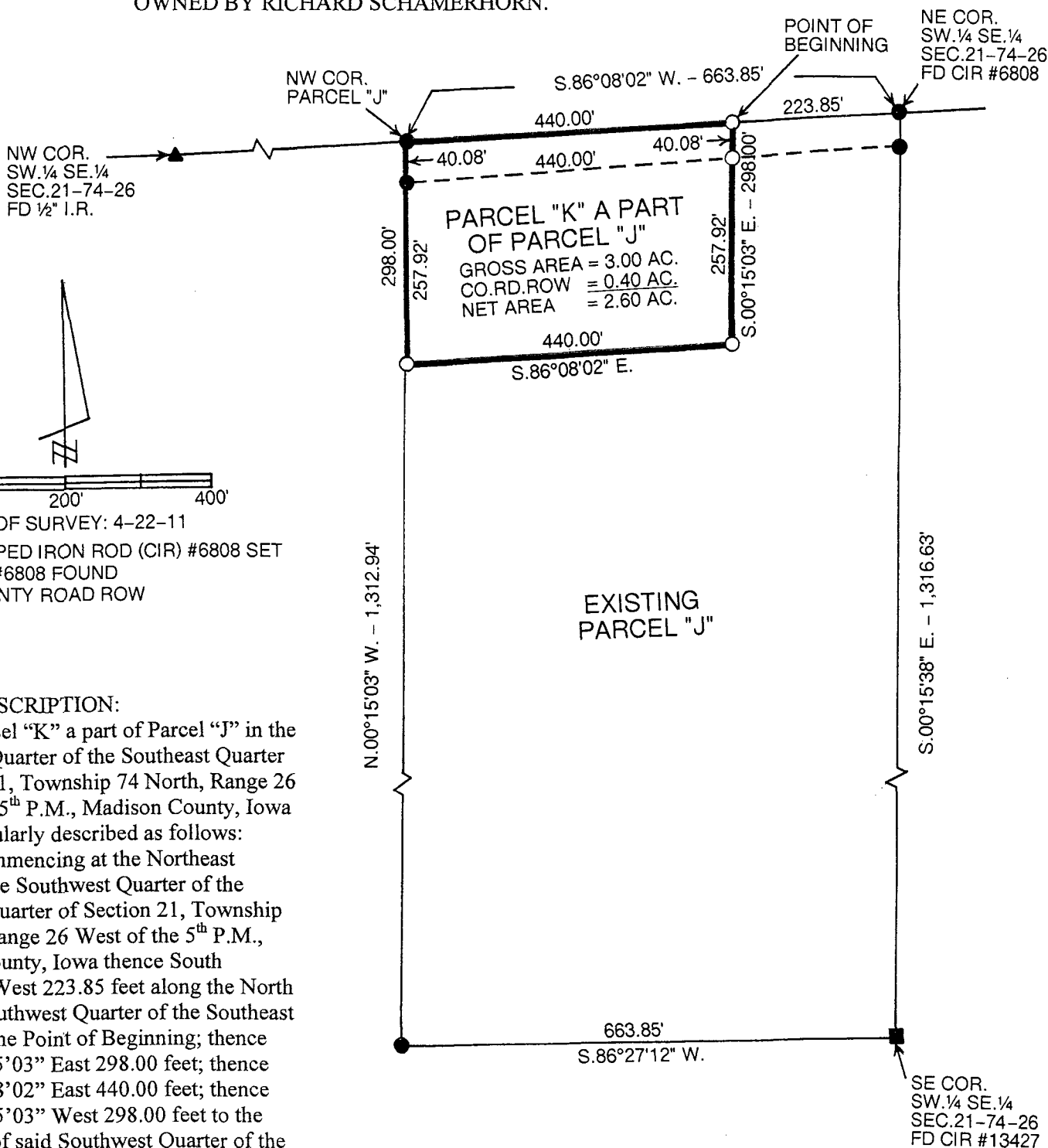

LEGAL DESCRIPTION:

Parcel "K" a part of Parcel "J" in the Southwest Quarter of the Southeast Quarter of Section 21, Township 74 North, Range 26 West of the 5th P.M., Madison County, Iowa more particularly described as follows:

Commencing at the Northeast Corner of the Southwest Quarter of the Southeast Quarter of Section 21, Township 74 North, Range 26 West of the 5th P.M., Madison County, Iowa thence South 86°08'02" West 223.85 feet along the North line said Southwest Quarter of the Southeast Quarter to the Point of Beginning; thence South 00°15'03" East 298.00 feet; thence South 86°08'02" East 440.00 feet; thence North 00°15'03" West 298.00 feet to the North line of said Southwest Quarter of the Southeast Quarter; thence North 86°08'02" East 440.00 feet to the Point of Beginning containing 3.00 acres including 0.40 acres of County Road right-of-way.

I hereby certify that this land surveying document was prepared and the related survey work was performed by me or under my direct personal supervision and that I am a duly licensed Land Surveyor under the laws of the State of Iowa.

J.M. Hochstetler
 J.M. HOCHSTETLER
 License number 6808 Date 4/26/11
 My license renewal date is December 31 2011
 Pages or sheets covered by this seal: 1

LICENSED LAND SURVEYOR
 J. M. HOCHSTETLER
 #6808
 IOWA