



Document 2011 986

Book 2011 Page 986 Type 06 026 Pages 1
Date 4/19/2011 Time 1:48 PM
Rec Amt \$7.00

INDEX ✓
ANNO
SCAN
CHECK

LISA SMITH, COUNTY RECORDER
MADISON COUNTY IOWA

PREPARED BY: BOLDMAN SURVEYING CONSULTANTS, 521 WEST GREEN STREET .WINTERSET, IA PH 515-462-9242

Plat of Survey

Retracement Survey

From Warranty Deed recorded in Book 2003 Page 7305. An undivided one-half interest in the East Quarter of the Northeast Quarter of the Northwest Quarter of the Northeast Quarter (E1/4 NE1/4 NW1/4 NE1/4) and the Northwest Quarter of the Northeast Quarter of the Northeast Quarter (NW1/4 NE1/4 NE1/4) of Section 13, Township 74 North, Range 29 West of the 5th P.M.

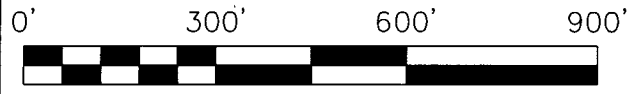
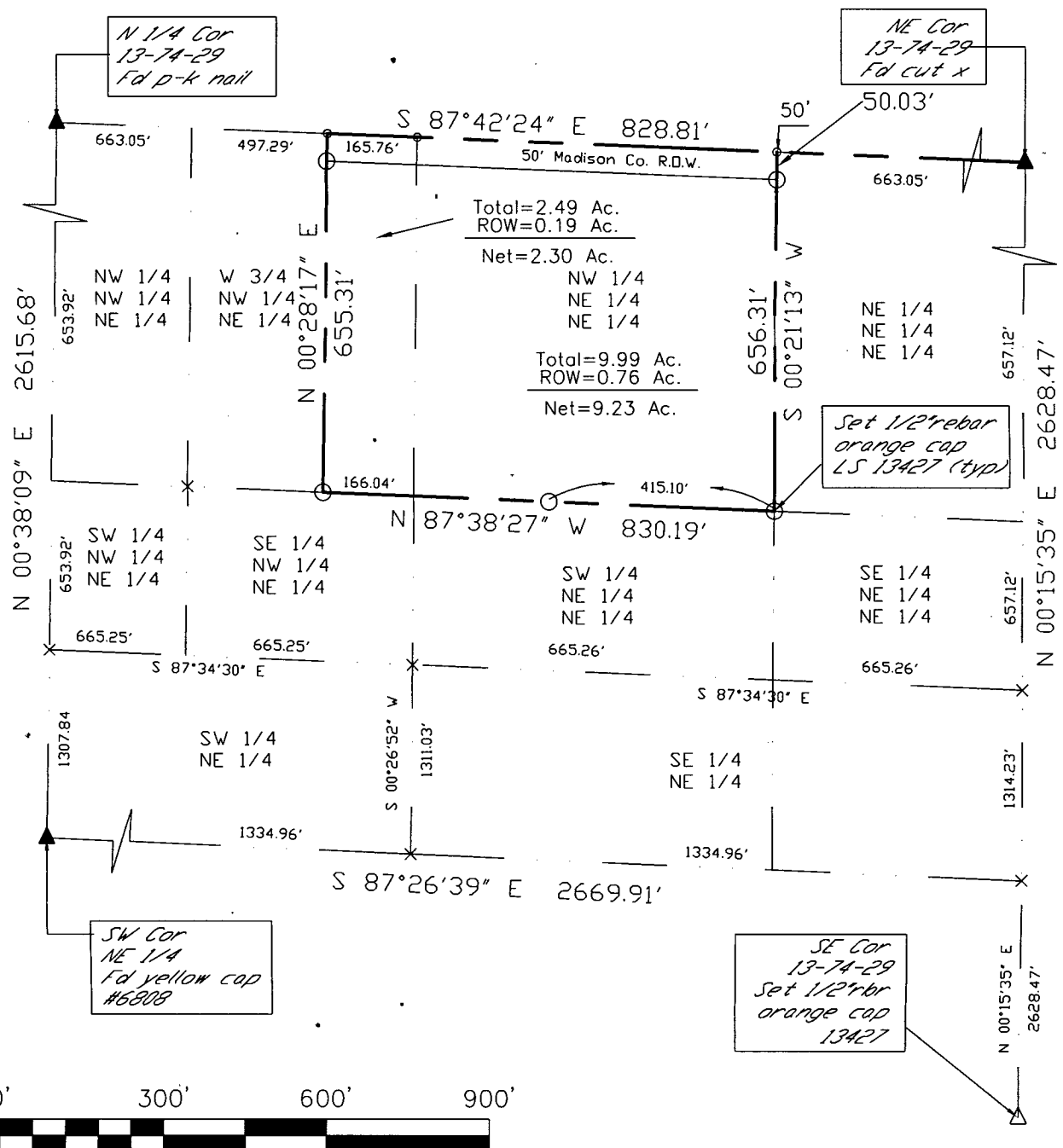

I HEREBY CERTIFY THAT THIS LAND SURVEYING DOCUMENT WAS PREPARED AND THE RELATED SURVEY WORK WAS PERFORMED BY ME OR UNDER MY DIRECT PERSONAL SUPERVISION AND THAT I AM A DULY LICENSED LAND SURVEYOR UNDER THE LAWS OF THE STATE OF IOWA.

SIGNATURE: *Craig S. Boldman*

NAME: CRAIG S. BOLDMAN
DATE: 4-15-11
MY LICENSE RENEWAL DATE IS: DECEMBER 31, 2012

Proprietor: Daniel and Megan Brownlee
Requested by: Daniel Brownlee
Date of Survey: March 8, 2011
Project No 11005

