

COMPUTER
RECORDED
COMPARED

SLSI 7-90

FILED NO. 1095

BOOK 1 PAGE 696

98 SEP -2 PM 2: 08

MICHELLE UTSLER
RECORDER
MADISON COUNTY, IOWA

REC \$ 5.00
AUD \$ _____
R.M.F. \$ 1.00

STUMBO AND ASSOCIATES LAND SURVEYING, INC. P.O. BOX 1664 AMES, IOWA 50010 Ph#515-233-3689

UNITED STATES PUBLIC LAND SURVEY CORNER CERTIFICATE OF

Land Survey Monuments situated in Section 19, Township 76 North, Range 28 West of the Fifth Principal Meridian, MADISON County, Iowa.
Previously recorded BOOK 1 PAGE 20

(BOOK, PAGE / INST. NO. / CABINET, SLIDE)

(Show reason for preparing this certificate, the evidence and detailed procedures used in establishing the corner positions and monumentation found or placed.)

Monument Description and Remarks: THIS CERTIFICATE HAS BEEN PREPARED
BECAUSE THERE ARE NONE OF RECORD FOR THIS CORNER.
THE CORNER CERTIFICATE CALLING OUT THE E 1/4 COR. SEC 19-76-28 WAS USED
AS A REFERENCE IN LOCATING THE NE COR. SEC. 19-76-28

PLAN - VIEW

(Show a minimum of three reference ties to durable physical objects, relevant monuments and physical conditions that will enable recovery of the corner.)

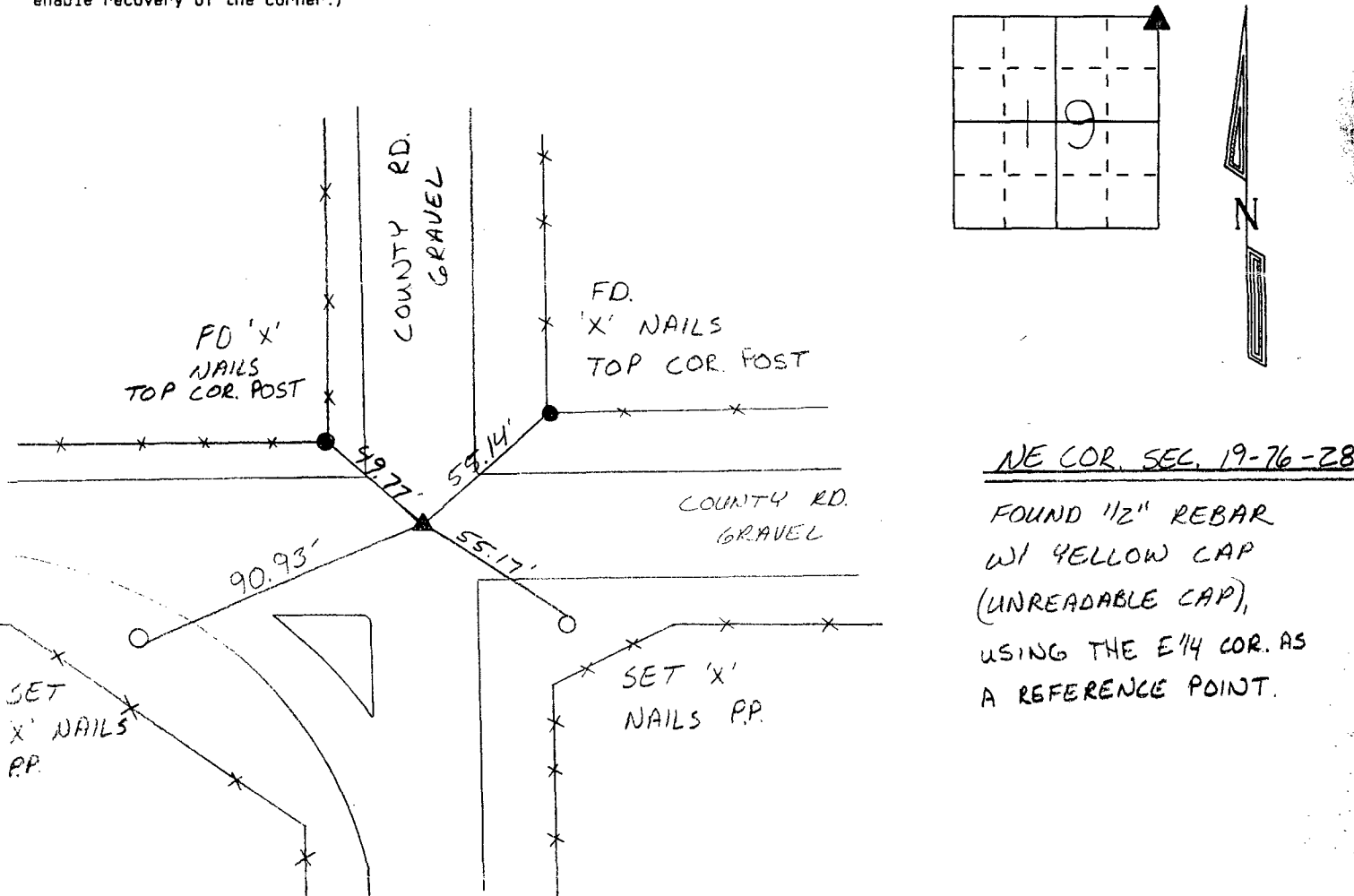

Certification: I hereby certify that this land surveying document was prepared and the related survey work was performed by me or under my direct personal supervision and that I am a duly licensed Land Surveyor under the laws of the State of Iowa.

Robert L. Stumbo, Jr. Date: 9-1-98
Robert L. Stumbo, Jr. License #6586
My license renewal date is December 31, 1998

SEAL

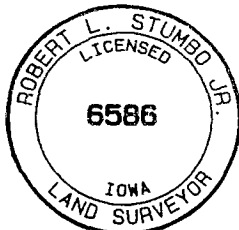

List Corners to be Indexed

Corners	Section	Twp	Range
NE COR.	19	76	28

JOB NO. 14196