

COMPUTER
RECORDED
COMPARED
REC \$ None
AUD \$ _____
R.M.F. \$ _____

FILED NO: 188
BOOK 1 PAGE 675
98 JUL 10 AM 9:27

Prepared By: J. Brian Morrissey, Madison Co. Engineer, P.O. Box 152, Winterset, Ia. 50273, Tel: 562-1136
MICHELLE UTSLER
RECORDED
MADISON COUNTY, IOWA

UNITED STATES PUBLIC LAND SURVEY CORNER CERTIFICATE OF

Land Survey Monuments situated in Section 23, Township 75 N, Range 26 W, of the Fifth Principal Meridian, Madison County, Iowa.
Previously recorded in N. A. in County Recorders Office.
(book, page, document number, etc.)

(Show reason for preparing this certificate, the evidence and detailed procedures used in establishing the corner positions and monumentation found or placed.)

Monument Description and Remarks: Found 1/2" capped iron pin, cap not readable, Position verified from traversing from existing corners. Accepted position.

PLAN VIEW

(Show a minimum of three reference ties to durable physical objects, relevant monuments and physical conditions that will enable recovery of the corner.)

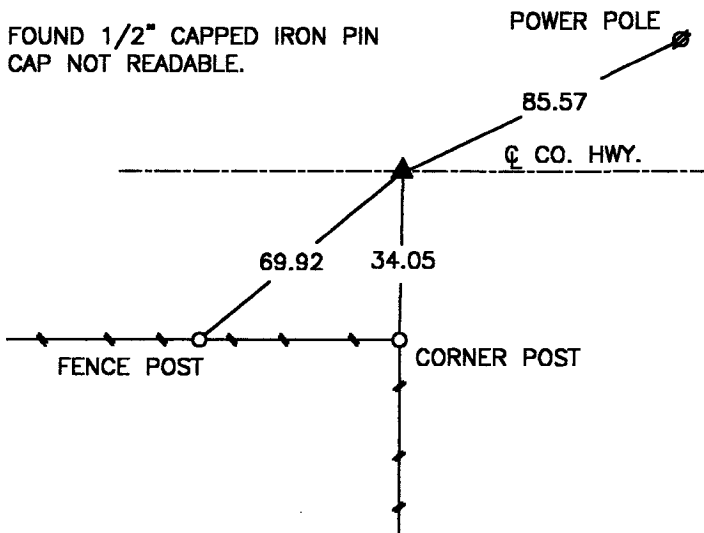
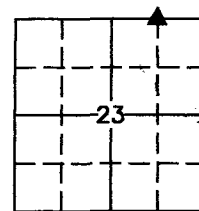

NE. COR., NW. 1/4, NE. 1/4, SEC. 23

NOTE: ALL TIES TO "X" NAILS UNLESS NOTED



I hereby certify that the survey work was completed and this certificate was prepared by me or under my direct personal supervision and that I am a duly Licensed Land Surveyor under the laws of the State of Iowa.

Signature: J. Brian Morrissey Date: 7/7/98
J. Brian Morrissey

License number 7995.
My license renewal date is December 31, 1999.