

5364

REC \$ 5.00  
AUD \$ 00  
R.M.F. \$ 00

COMPUTER   
RECORDED   
COMPARED

FILED NO. \_\_\_\_\_

BOOK 1 PAGE 659

98 JUN 19 PM 3:35

MICHELLE UTSLER  
RECORDER  
MADISON COUNTY, IOWA

STUMBO AND ASSOCIATES LAND SURVEYING, INC. P.O. BOX 1664 AMES, IOWA 50010 Ph#515-233-3689

**UNITED STATES PUBLIC LAND SURVEY CORNER CERTIFICATE OF**

Land Survey Monuments situated in Section 30, Township 77 North, Range 26 West of the Fifth Principal Meridian, MADISON County, Iowa.

Previously recorded \_\_\_\_\_

(BOOK, PAGE / INST. NO. / CABINET, SLIDE)

(Show reason for preparing this certificate, the evidence and detailed procedures used in establishing the corner positions and monumentation found or placed.)

Monument Description and Remarks: THIS CERTIFICATE HAS BEEN PREPARED BECAUSE

THERE ARE NONE OF RECORD FOR THIS CORNER. SEE BELOW.

**PLAN - VIEW**

(Show a minimum of three reference ties to durable physical objects, relevant monuments and physical conditions that will enable recovery of the corner.)

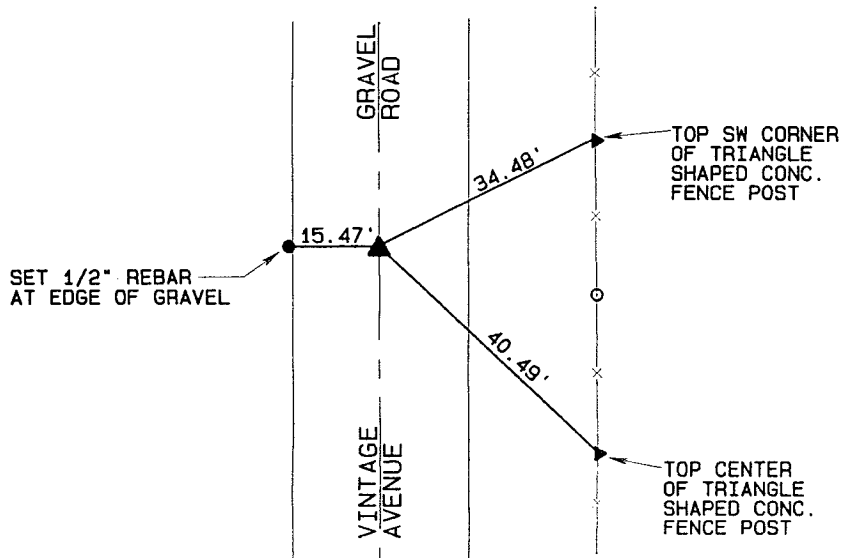
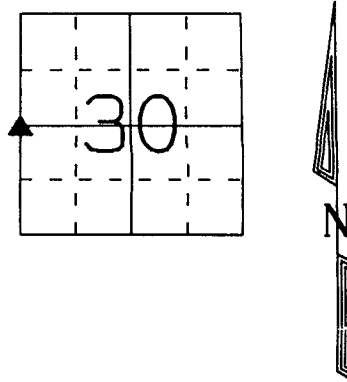

**W1/4 CORNER SEC. 30-77-26**

SET 1/2" REBAR W/ YELLOW CAP #6586 0.2' DEEP USING A COMBINATION OF PROPORTIONAL MEASUREMENT AND PHYSICAL EVIDENCE THAT MATCHES PLATTED AND THEORETICAL DISTANCES.

Certification: I hereby certify that this land surveying document was prepared and the related survey work was performed by me or under my direct personal supervision and that I am a duly licensed Land Surveyor under the laws of the State of Iowa.

*Robert L. Stumbo, Jr.*  
Date: 6-17-98  
Robert L. Stumbo, Jr. License #6586  
My license renewal date is December 31, 1998

SEAL

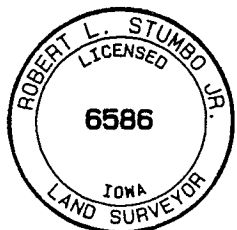

**List Corners to be Indexed**

Corners	Section	Twp	Range
W1/4	30	77	26