

REC 5.<sup>00</sup>  
 ADD \$  
 R.M.F. \$ 1.<sup>00</sup>  
 COMPUTER ✓  
 RECORDED ✓  
 COMPARED ✓

FILED NO. **2098**  
 BOOK 1 PAGE 566  
 97 DEC -1 PM 4:10  
 MICHELLE UTSLI  
 RECORDER  
 MADISON COUNTY IOWA

Prepared By: J. Brian Morrissey, Morrissey Surveying, 1926 Pammel Park Road, Winterset, Ia. 50273, Tel. (515) 462-2166

# UNITED STATES PUBLIC LAND SURVEY CORNER CERTIFICATE OF

Land Survey Monuments situated in Section 1, Township 74 N, Range 28 W, of the Fifth Principal Meridian, Madison County, Iowa.  
 Previously recorded in N.A. in County Recorders Office.  
 (book, page, document number, etc.)

(Show reason for preparing this certificate, the evidence and detailed procedures used in establishing the corner positions and monumentation found or placed.)

Monument Description and Remarks: Set 5/8" capped rebar, #7995, based on 1974 unrecorded IDOT R.O.W. plat, 1929 IDOT paving plans, and traversing to the NE. cor. and SW. cor. of section.

## PLAN VIEW

(Show a minimum of three reference ties to durable physical objects, relevant monuments and physical conditions that will enable recovery of the corner.)

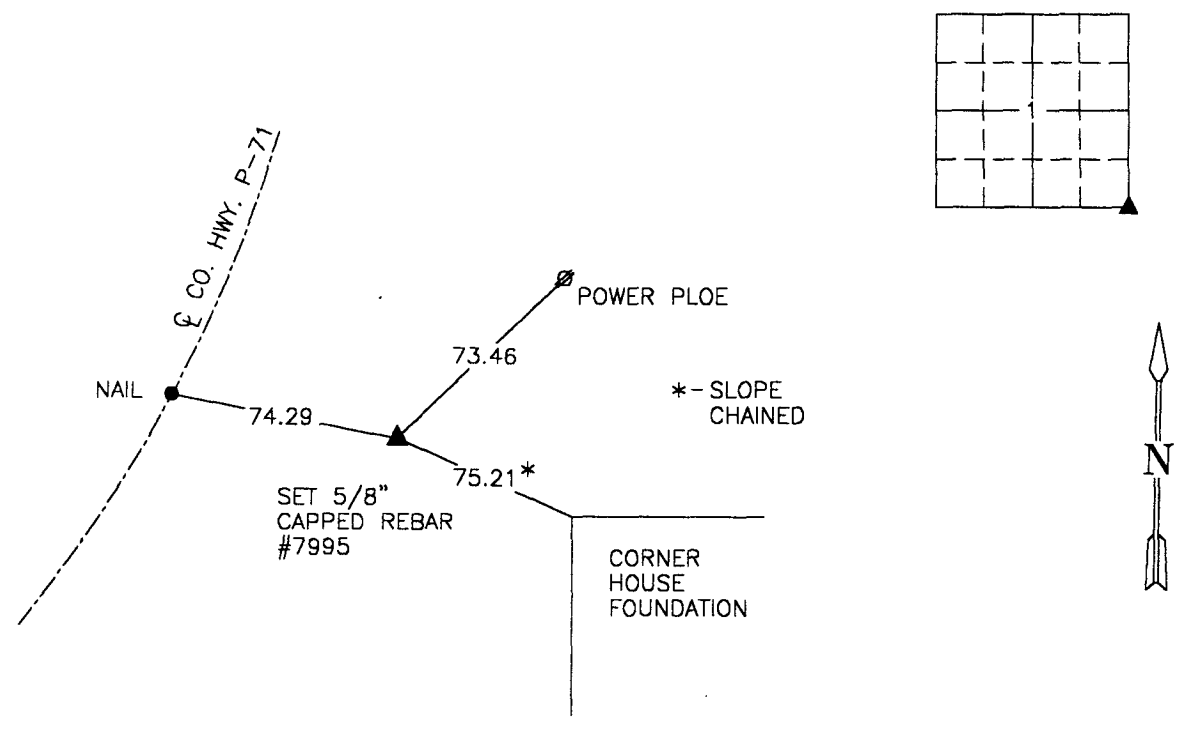

SE. COR., SEC. 1

NOTE: ALL TIES TO "X" NAILS UNLESS NOTED



I hereby certify that the survey work was completed and this certificate was prepared by me or under my direct personal supervision and that I am a duly Licensed Land Surveyor under the laws of the State of Iowa.

Signature: J. Brian Morrissey Date: 12/1/97  
 J. Brian Morrissey

License number 7995.  
 My license renewal date is December 31, 1997.