

COMPUTER
RECORDED
COMPARED

FILED NO. **3627**
BOOK 1 PAGE 381
96 JUN 24 PM 4:02
MICHELLE UTSLER
RECORDER

REC \$ 5.00
AND \$ 1.00
R.M.F. \$ 1.00

Prepared By: J. Brian Morrissey, Morrissey Surveying, 1926 Pammel Park Road, Winterset, Ia. 50278, DISEN (615) 462-2166

UNITED STATES PUBLIC LAND SURVEY CORNER CERTIFICATE OF

Land Survey Monuments situated in Section 31, Township 76N, Range 29W, of the Fifth Principal Meridian, Madison County, Iowa.
Previously recorded in N.A. in County Recorders Office.
(book, page, document number, etc.)

(Show reason for preparing this certificate, the evidence and detailed procedures used in establishing the corner positions and monumentation found or placed.)

Monument Description and Remarks: Found rectangular 0.4' x 0.7' stone, 1" square iron pin on west side. Accepted position.

PLAN VIEW

(Show a minimum of three reference ties to durable physical objects, relevant monuments and physical conditions that will enable recovery of the corner.)

□ - "x" in top of grader blade

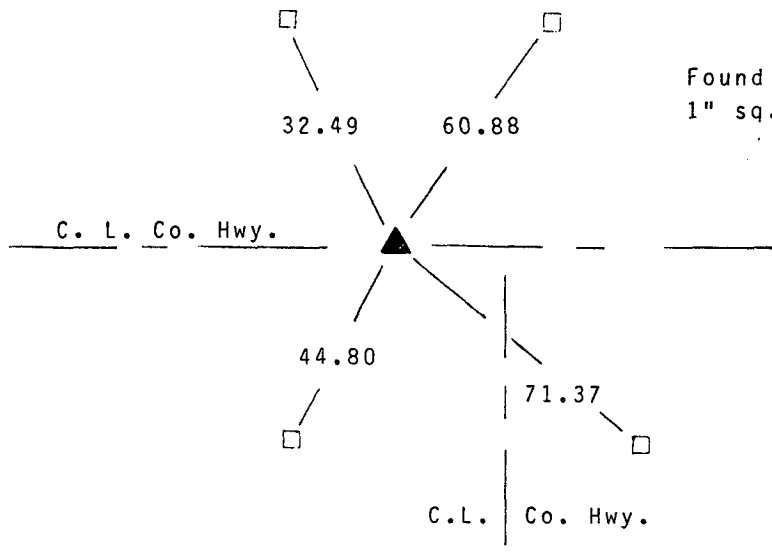
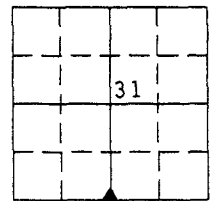

Found 0.4' x 0.7' stone, 1" sq. iron pin on W. side



SW. Cor., SE. 1/4, Sec. 31

Note: all ties to "x" nails unless noted



I hereby certify that the survey work was completed and this certificate was prepared by me or my direct personal supervision and that I am a duly registered land surveyor under the laws of the state of Iowa. My registration renewal date is 12/31/97.

Signature: J. Brian Morrissey
Name typed or printed: J. Brian Morrissey

Date: 6/24/96 Reg.No. 7995