

COMPUTER
RECORDED
COMPARED

FILED NO. 3625

BOOK 1 PAGE 379

96 JUN 24 PM 4:00

REC \$ 5.00
AUD \$ 1.00
R.M.F. \$ 1.00

MICHELLE UTSLER
RECORDER
JASON COON 6/20/96

Prepared By: J. Brian Morrissey, Morrissey Surveying, 1926 Pammel Park Road, Winterset, Ia. 50275

UNITED STATES PUBLIC LAND SURVEY CORNER CERTIFICATE OF

Land Survey Monuments situated in Section 24, Township 75N, Range 26W, of the Fifth Principal Meridian, Madison County, Iowa.
Previously recorded in Book 1, Page 316 in County Recorders Office.

(book, page, document number, etc.)

(Show reason for preparing this certificate, the evidence and detailed procedures used in establishing the corner positions and monumentation found or placed.)

Monument Description and Remarks: Found lead plug in pavement. Accepted position.
Did not find second lead plug referred to in previous Section Corner Certificate.

PLAN VIEW

(Show a minimum of three reference ties to durable physical objects, relevant monuments and physical conditions that will enable recovery of the corner.)

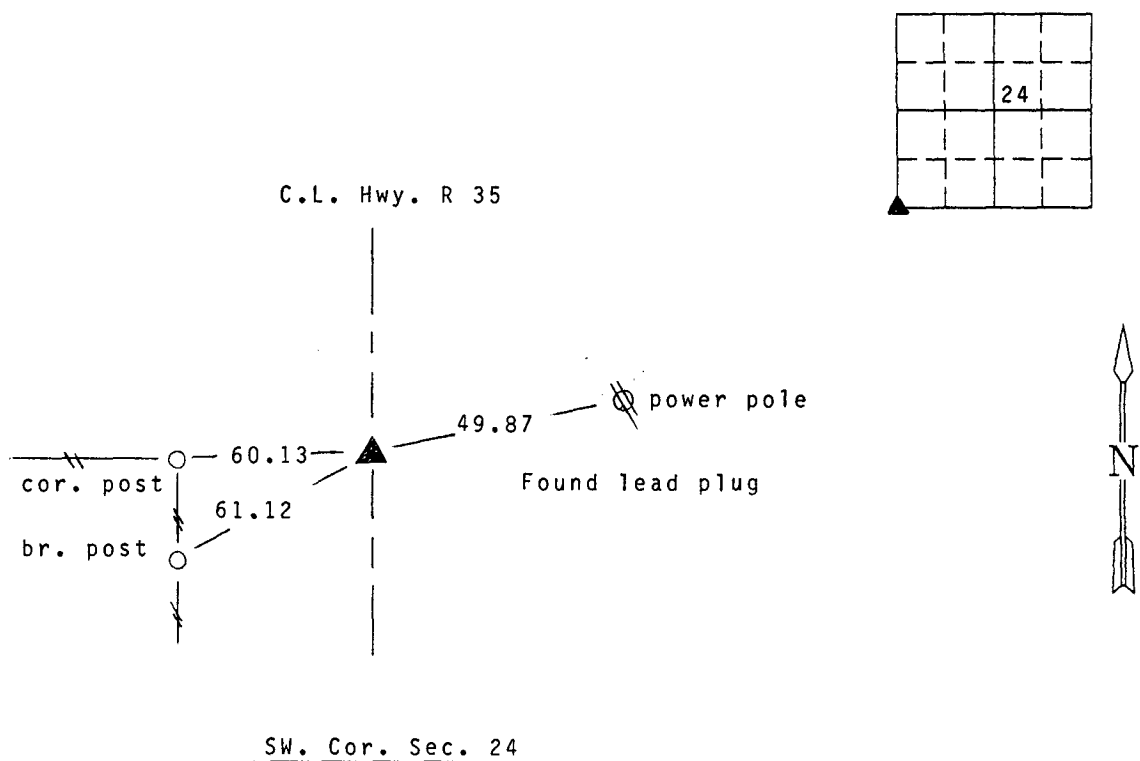

Note: all ties to "x" nails unless noted



I hereby certify that the survey work was completed and this certificate was prepared by me or my direct personal supervision and that I am a duly registered land surveyor under the laws of the state of Iowa. My registration renewal date is 12/31/97.

Signature: J. Brian Morrissey

Name typed or printed: J. Brian Morrissey

Date: 6/24/96 Reg. No. 7995

136-96