

UNITED STATES PUBLIC LAND SURVEY CORNER CERTIFICATE

95-365

OF

Land Survey Monuments situated in Section 30, Township 76 North, Range 27 West, of the Fifth Principal Meridian, Madison County, Iowa. Previously recorded in N/A S. 1/4 COR. 1-75 in County Recorder's Office.

(book, page, document number, etc.)

(Show reason for preparing this certificate, the evidence and detailed procedures used in establishing the corner positions and monumentation found or placed.)

Monument Description and Remarks: See Sketch Below

PLAN - VIEW

(Show a minimum of three reference ties to durable physical objects, relevant monuments and physical conditions that will enable recovery of the corner.)

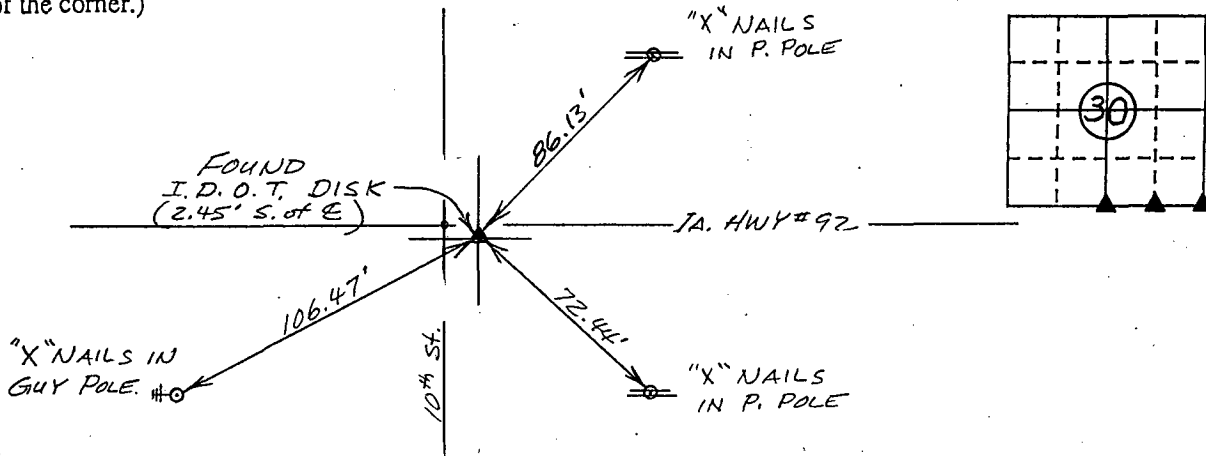

Ref. to S. 1/4 COR., SECTION 30, T76N, R27W.

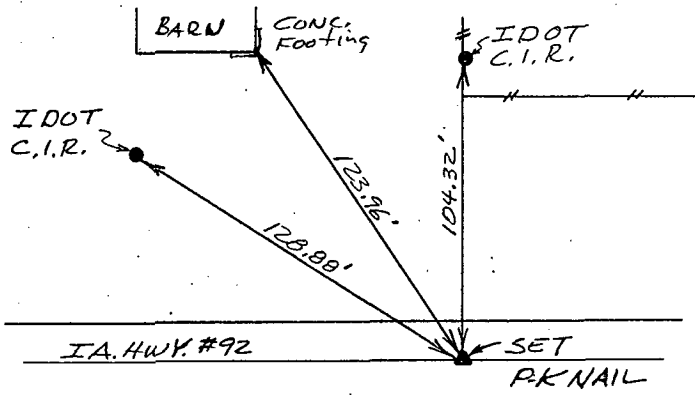

Ref. to SE. COR., SW. 1/4 SE. 1/4, SECTION 30, T76N, R27W.

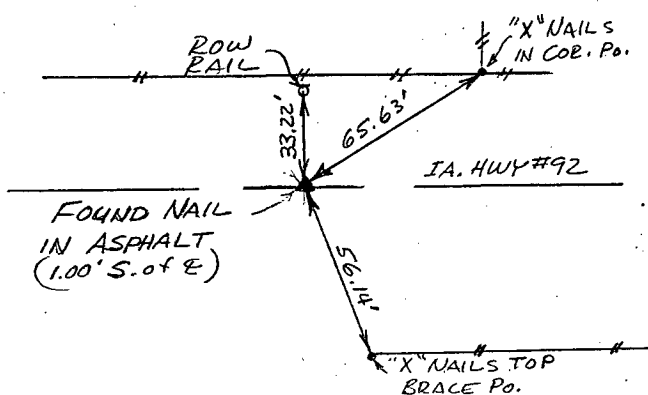

Ref. to SE. COR. SECTION 30, T76N, R27W.

I hereby certify that the survey work was completed and this land surveying document was prepared by me or under my direct personal supervision and that I am a duly registered land surveyor under the laws of the state of Iowa

Signature: Charles T. Vance

Name typed or printed: Charles T. Vance, PE & LS

Date: 11 April 1995 Reg. No. 5041

My registration renewal date is December 31, 19 95

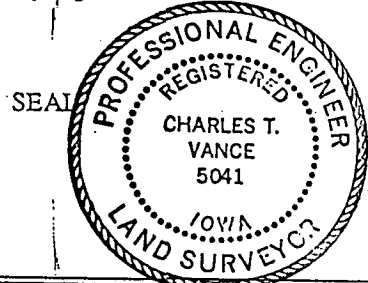

COMPUTER RECORDED COMPARED

Corners	Section	Twp	Range
S. 1/4 COR.	30	76	27
SE. COR			
SW. 1/4 SE. 1/4	30	76	27
SE. COR.			
	30	76	27

FILED NO. 2901

BOOK 1 PAGE 284

95 MAY -9 PM 3: 52

MICHELLE UTSELL, RECORDER, MADISON COUNTY, IOWA

REC \$ 5.00
AUD \$
R.M.F. \$ 1.00