

UNITED STATES PUBLIC LAND SURVEY CORNER CERTIFICATE

OF

Land Survey Monuments situated in Section 9, Township 75 N, Range 28 W, of the Fifth Principal Meridian, Madison County, Iowa. Previously recorded in N/A in County Recorder's Office.

(book, page, document number, etc.)

(Show reason for preparing this certificate, the evidence and detailed procedures used in establishing the corner positions and monumentation found or placed.)

Monument Description and Remarks: center sec. 9 - found 1/2" iron rod 15" deep

PLAN - VIEW

(Show a minimum of three reference ties to durable physical objects, relevant monuments and physical conditions that will enable recovery of the corner.)

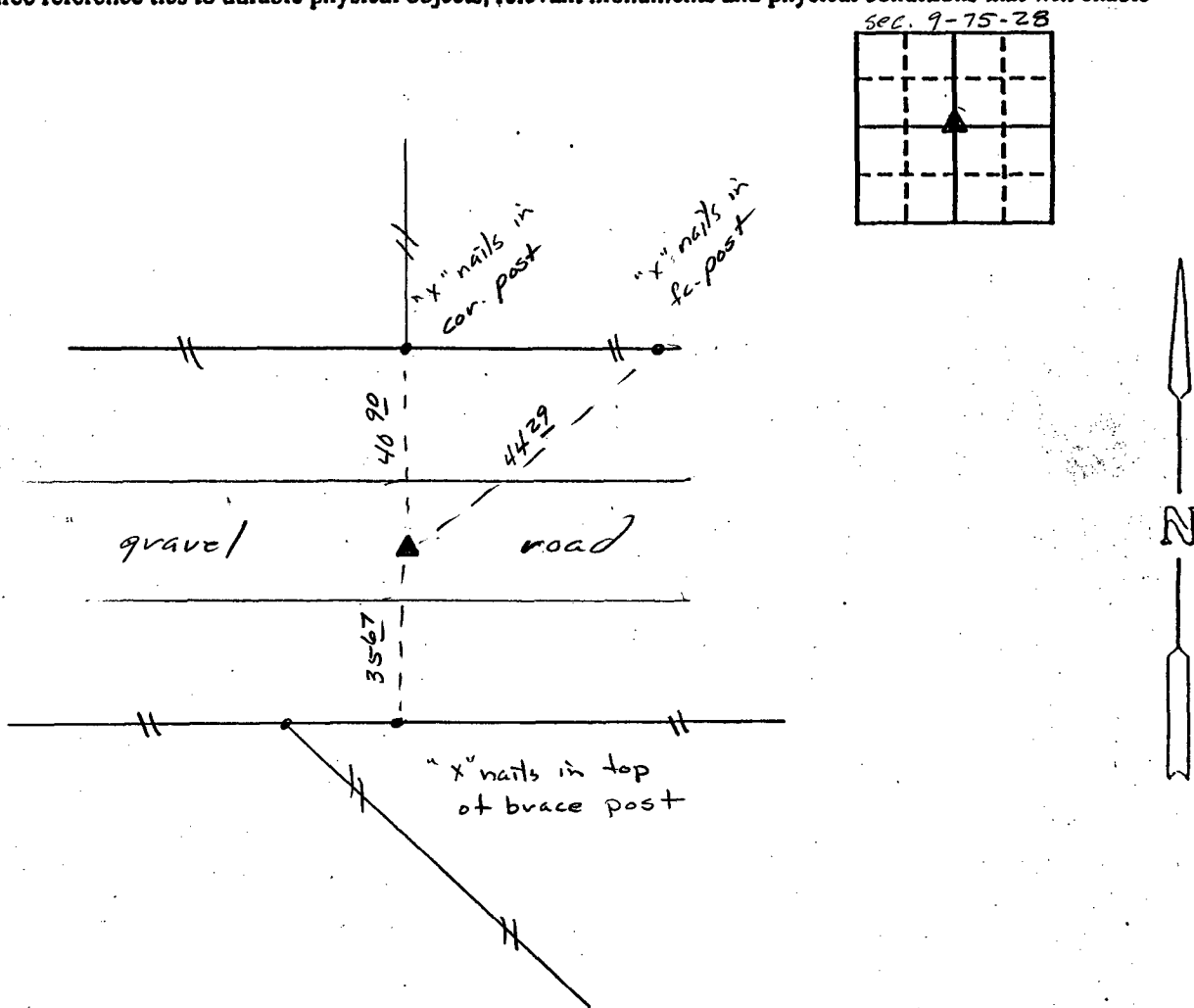

I hereby certify that the survey work was completed and this certificate was prepared by me or under my direct personal supervision and that I am a duly registered land surveyor under the laws of the state of Iowa.

Signature: J. M. Hochstetler
Name typed or printed: J. M. Hochstetler

Date: 4/12/94 Reg. No. 6808

Comers	List Corners to be Indexed Section	Twp	Range
center	9	75N	R28W

REC \$ 500
AUD \$ _____
R.M.F. \$ 100

FILED NO. 2740

BOOK 1 PAGE 205

94 APR 12 PM 2:27

COMPUTER
RECORDED
COMPARED _____

MICHELLE UTSLER
RECORDER
MADISON COUNTY, IOWA

SEAL

