

UNITED STATES PUBLIC LAND SURVEY CORNER CERTIFICATE

OF

Land Survey Monuments situated in Section 21, Township 77 N, Range 28 W, of the Fifth Principal Meridian, MADISON County, Iowa. Previously recorded in N/A in County Recorder's Office.

(book, page, document number, etc.)

(Show reason for preparing this certificate, the evidence and detailed procedures used in establishing the corner positions and monumentation found or placed.)

Monument Description and Remarks: (1) Set 5/8 capped re-bar from fences, road records
(2) Set P.K.nail from fences, road records (3) Set 5/8 capped re-bar from fences, road records and L.S. Survey in SE 1/4 Section 21.

PLAN - VIEW

(Show a minimum of three reference ties to durable physical objects, relevant monuments and physical conditions that will enable recovery of the corner.)

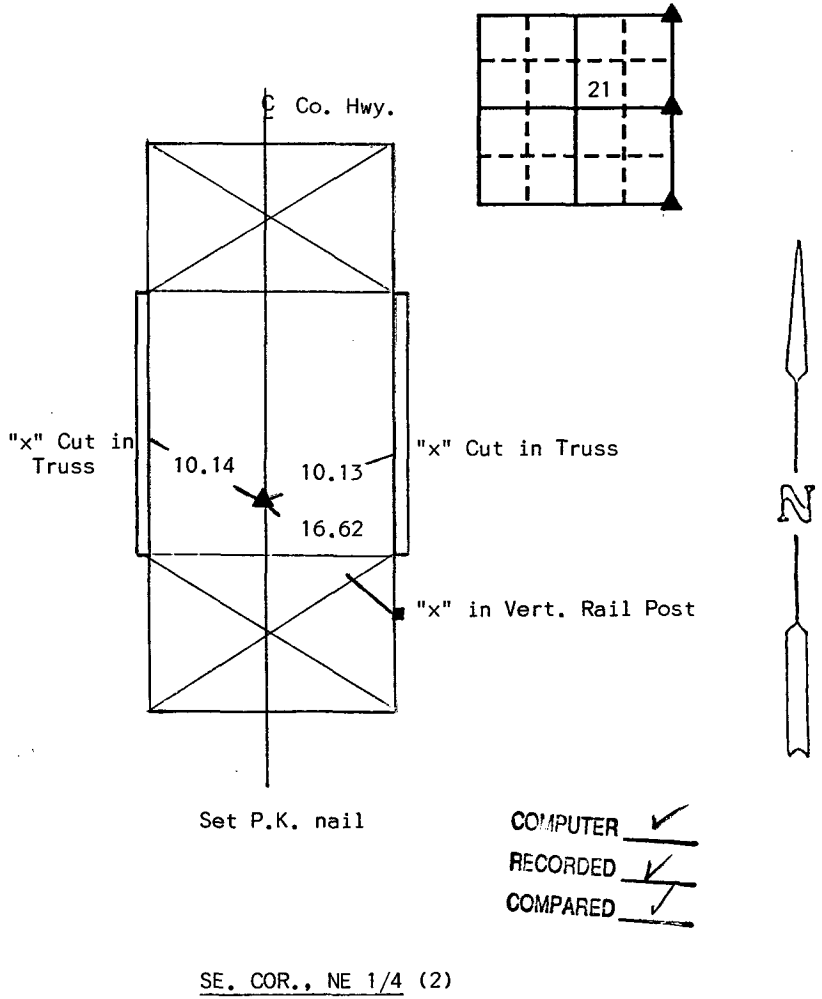
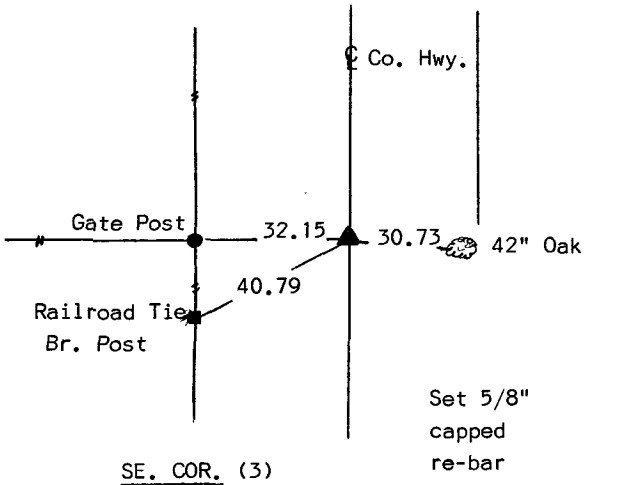
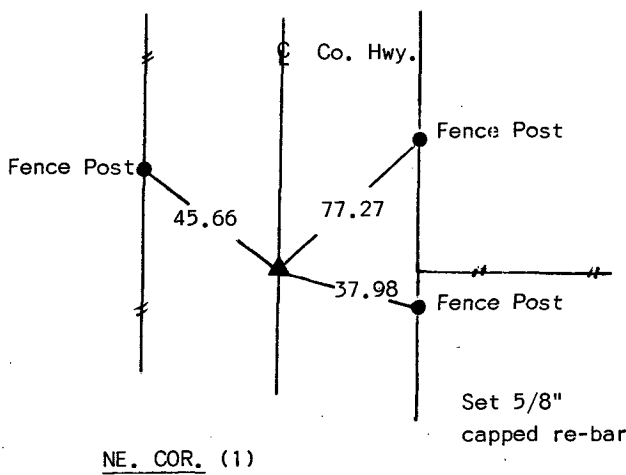

Note: Ties to (1) & (3) are "x" nails
Ties to (2) are "x" cut in bridge truss

I hereby certify that the survey work was completed and this certificate was prepared by me or under my direct personal supervision and that I am a duly registered land surveyor under the laws of the state of Iowa. My registration renewal date is 12/31/95.

Signature: J. Brian Morrissey
Name typed or printed: J. BRIAN MORRISSEY
Date: 4/25/94 Reg. No. 7995

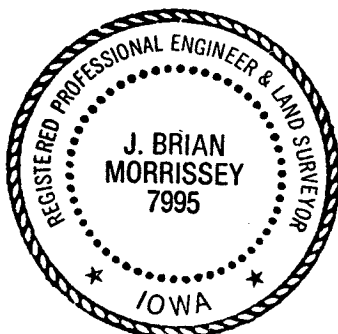

SEAL

Corners	List Corners to be Indexed		
	Section	Twp	Range
NE.	21	77 N	28 W
SE., NE	21	77 N	28 W
SE.	21	77 N	28 W

REC \$ None
AUD \$ _____
R.M.F. \$ _____

FILED NO. 2925
BOOK 1 PAGE 211
94 APR 25 PM 3:00
MICHELLE UTSLER
RECORDER
MADISON COUNTY, IOWA