

# UNITED STATES PUBLIC LAND SURVEY CORNER CERTIFICATE

OF

Land Survey Monuments situated in Section 11, Township 75 North, Range 27 West, of the Fifth Principal Meridian, Madison County, Iowa.  
Previously recorded in N/A in County Recorder's Office.  
(book, page, document number, etc.)

(Show reason for preparing this certificate, the evidence and detailed procedures used in establishing the corner positions and monumentation found or placed.)

Monument Description and Remarks: Found Corners as shown below.

## PLAN - VIEW

(Show a minimum of three reference ties to durable physical objects, relevant monuments and physical conditions that will enable recovery of the corner.)

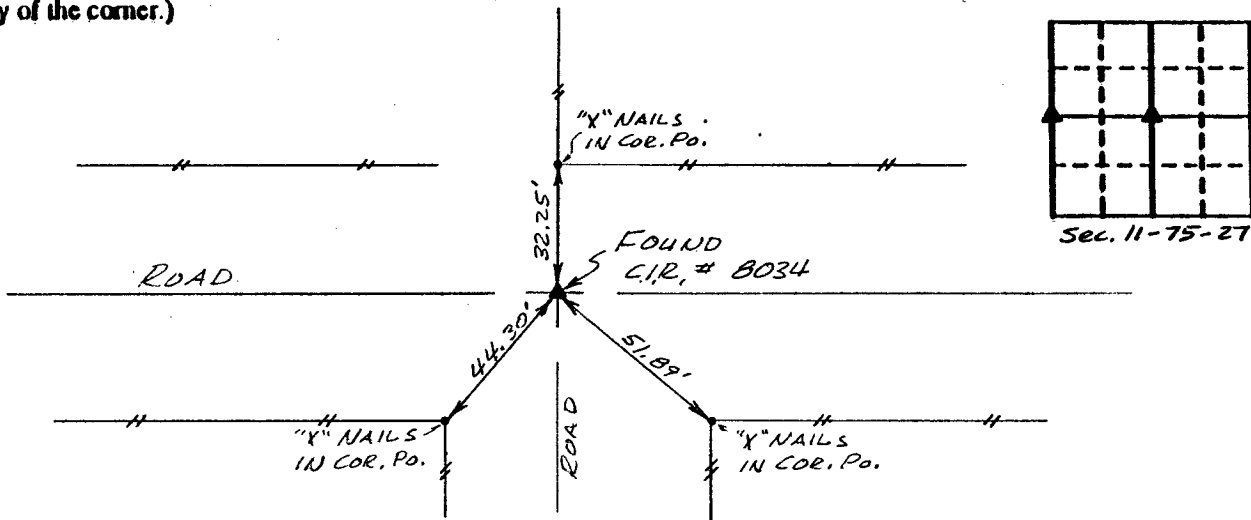

Ref. to W. 1/4 COR., SECTION 11, T75N, R27W.

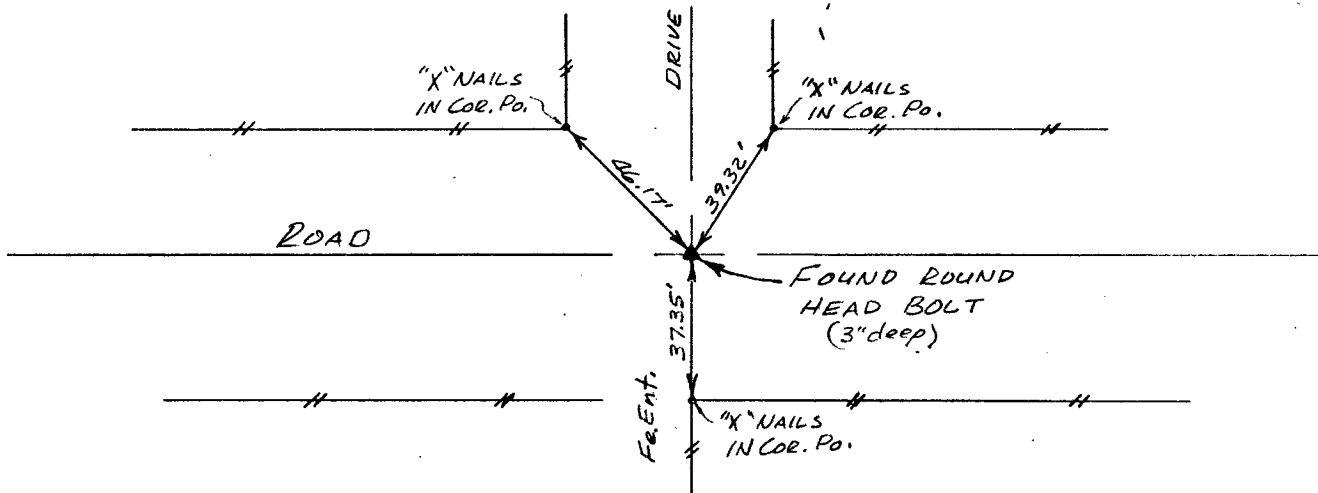

Ref. to CENTER, SECTION 11, T75N, R27W

I hereby certify that the survey work was completed and this certificate was prepared by me or under my direct personal supervision and that I am a duly registered land surveyor under the laws of the state of Iowa.

Signature: Charles T. Vance  
Name typed or printed: Charles T. Vance, PE & LS  
Date: 14 May 1993 Reg. No. 5041

Corners	List Corners to be Indexed		
	Section	Twp	Range
<u>W. 1/4 COR.</u>	<u>11</u>	<u>75</u>	<u>27</u>
<u>CENTER</u>	<u>11</u>	<u>75</u>	<u>27</u>

FILED NO. 2965  
BOOK 1 PAGE 168  
93 MAY 25 PM 3:51  
MICHELLE UTSLER  
RECORDER  
MADISON COUNTY, IOWA



COMPUTER   
RECORDED   
COMPARED

Fee \$5.00