

UNITED STATES PUBLIC LAND SURVEY CORNER CERTIFICATE

OF

Land Survey Monuments situated in Section 29, Township 75 North, Range 28 West, of the Fifth Principal Meridian, Madison County, Iowa. Previously recorded in N/A in County Recorder's Office.

(book, page, document number, etc.)

(Show reason for preparing this certificate, the evidence and detailed procedures used in establishing the corner positions and monumentation found or placed.)

Monument Description and Remarks: Found C.I.R. # 8034 at both corners

PLAN - VIEW

(Show a minimum of three reference ties to durable physical objects, relevant monuments and physical conditions that will enable recovery of the corner.)

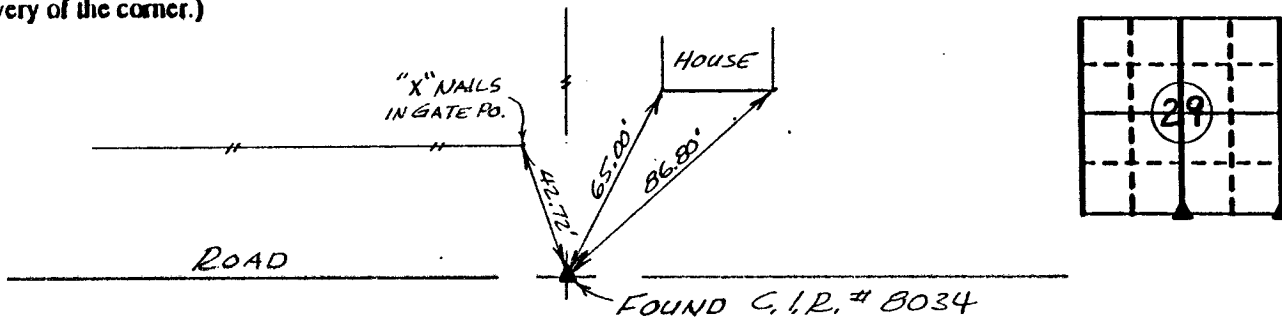

Ref. to S. 1/4 COR., SECTION 29, T75N, R28W.

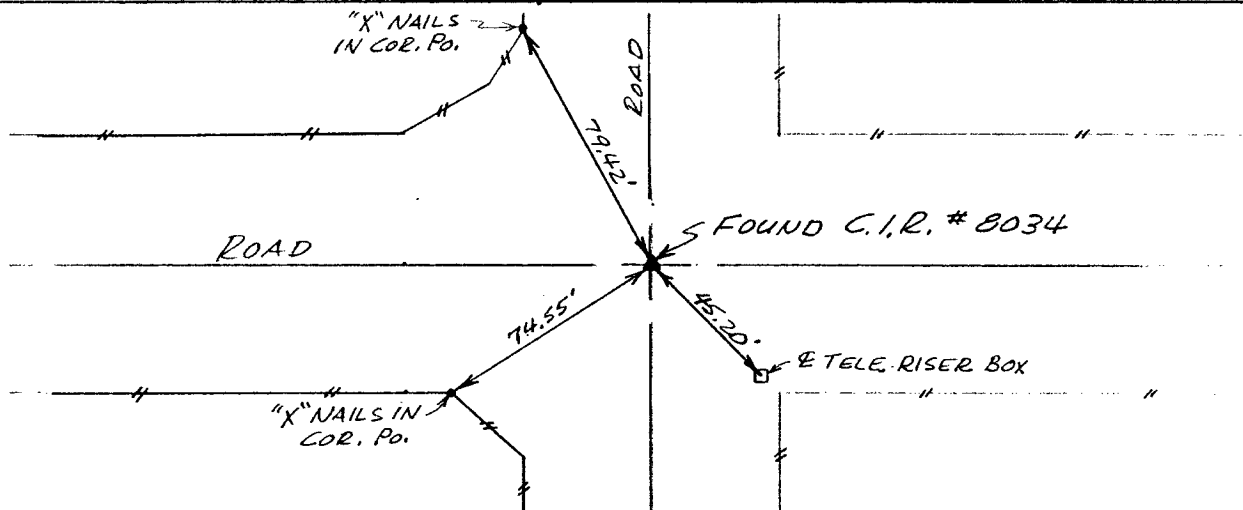

Ref. to SE COR., SECTION 29, T75N, R28W.

I hereby certify that the survey work was completed and this certificate was prepared by me or under my direct personal supervision and that I am a duly registered land surveyor under the laws of the state of Iowa.

Signature: Charles T. Vance
Name typed or printed: Charles T. Vance, PE & LS
Date: 28 May 1993 Reg. No. 5041

| Corners | List Corners to be Indexed | | |
|-------------|----------------------------|-----|-------|
| | Section | Twp | Range |
| S. 1/4 COR. | 29 | 75 | 28 |
| SE COR. | 29 | 75 | 28 |



REC \$ 5.00
AUD \$ -

FILED NO. 3307

BOOK 1 PAGE 172

93 JUN 24 PM 3: 04

MICHELLE UTSLER
RECORDER
MADISON COUNTY, IOWA