

UNITED STATES PUBLIC LAND SURVEY CORNER CERTIFICATE OF

Land Survey Monuments situated in Section 33, Township 77, Range 26, of the Fifth Principal Meridian, MADISON County, Iowa. Previously recorded in Book _____, Page _____.

(Show reason for preparing this certificate, the evidence and detailed procedures used in establishing the corner positions and monumentation found or placed).

Monument Description and Remarks: SET IRON PIPE (CAP # 3169) 5.4' WEST OF CENTER LINE OF ROAD

PLAN-VIEW

(Show a minimum of three reference ties to durable physical objects, relevant monuments and physical conditions that will enable recovery of the corner.)

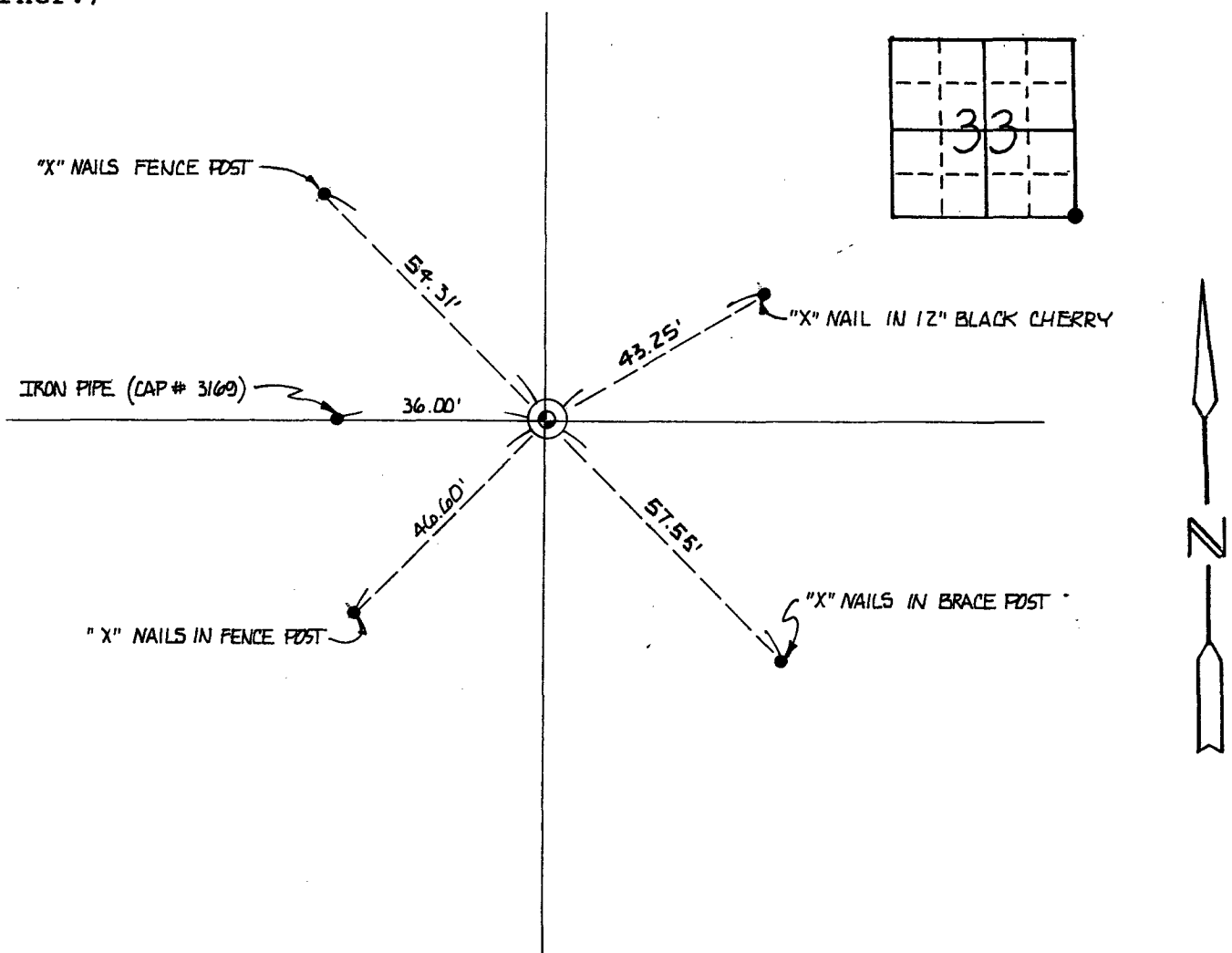

I hereby certify that the survey work was completed and this certificate was prepared by me or under my direct personal supervision and that I am a duly registered land surveyor under the laws of the state of Iowa.

[Signature]
Registered Land Surveyor No. 3169



List Corners to be indexed

Corners	Section	Twp	Range
S.E. COR.	33	77	26

Fee \$5.00

FILED NO. 2235

BOOK 1 PAGE 152

93 MAR 10 AM 10:19

MICHELLE UTSLER
RECORDER
MADISON COUNTY, IOWA

COMPUTER
RECORDED
COMPARED