

UNITED STATES PUBLIC LAND SURVEY CORNER CERTIFICATE

OF

Land Survey Monuments situated in Section 11, Township 76N, Range 27W, of the Fifth Principal Meridian, Madison County, Iowa.
 Previously recorded in Book _____, Page _____.

(Show reason for preparing this certificate, the evidence and detailed procedures used in establishing the corner positions and monumentation found or placed.)

Monument Description and Remarks: All distances level chained

PLAN - VIEW

(Show a minimum of three reference ties to durable physical objects, relevant monuments and physical conditions that will enable recovery of the corner.)

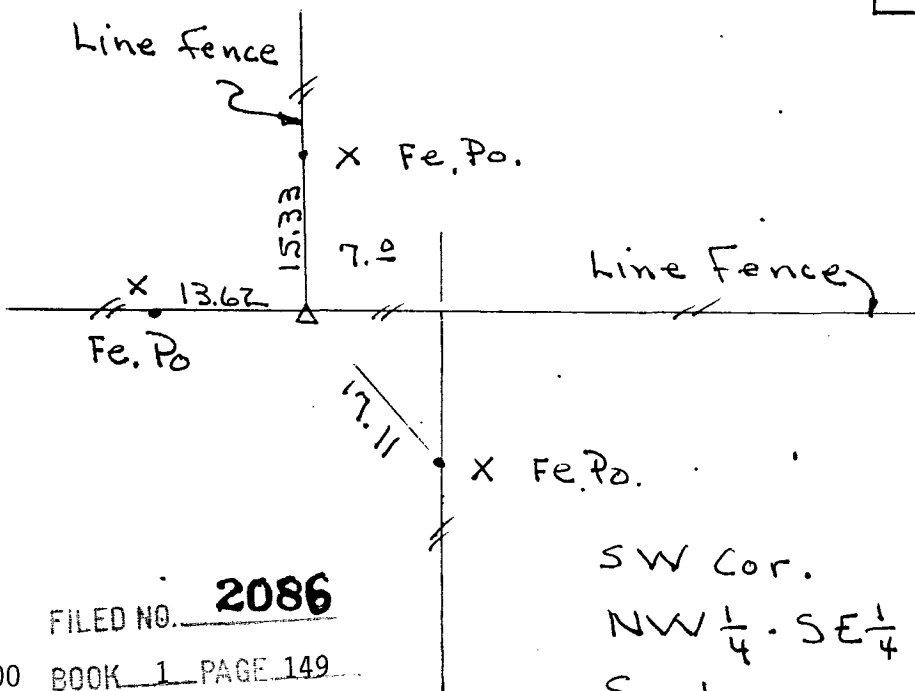
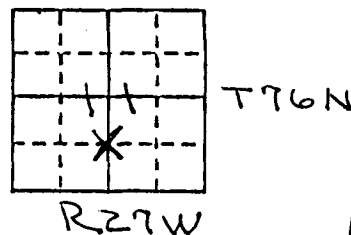

COMPUTER
 RECORDED
 COMPARED

FILED NO. 2086

Fee \$5.00 BOOK 1 PAGE 149

93 FEB 19 AM 10:10

MICHELLE UTSLER
 RECORDER
 MADISON COUNTY, IOWA

SW Cor.
 NW $\frac{1}{4}$ - SE $\frac{1}{4}$
 Sect. 11-76-27

Corner Fence post found
 Iron pin set on south side
 (cap 2592)

I hereby certify that the survey work was completed and this certificate was prepared by me or under my direct personal supervision and that I am a duly registered land surveyor under the laws of the state of Iowa.

C.F. Schloor 2-18-93
 REGISTERED LAND SURVEYOR NO. 2592

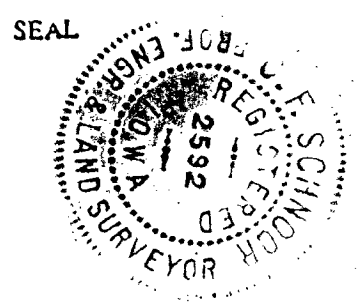

List Corners to be Indexed

Corners	Section	Twp	Range
SW Cor NW $\frac{1}{4}$ - SE $\frac{1}{4}$	11	76N	27W