

# UNITED STATES PUBLIC LAND SURVEY CORNER CERTIFICATE

OF

Land Survey Monuments situated in Section 25, Township 76 North, Range 28 West, of the Fifth Principal Meridian, Madison County, Iowa. Previously recorded in N/A in County Recorder's Office.

(book, page, document number, etc.)

(Show reason for preparing this certificate, the evidence and detailed procedures used in establishing the corner positions and monumentation found or placed.)

Monument Description and Remarks: \_\_\_\_\_

## PLAN - VIEW

(Show a minimum of three reference ties to durable physical objects, relevant monuments and physical conditions that will enable recovery of the corner.)

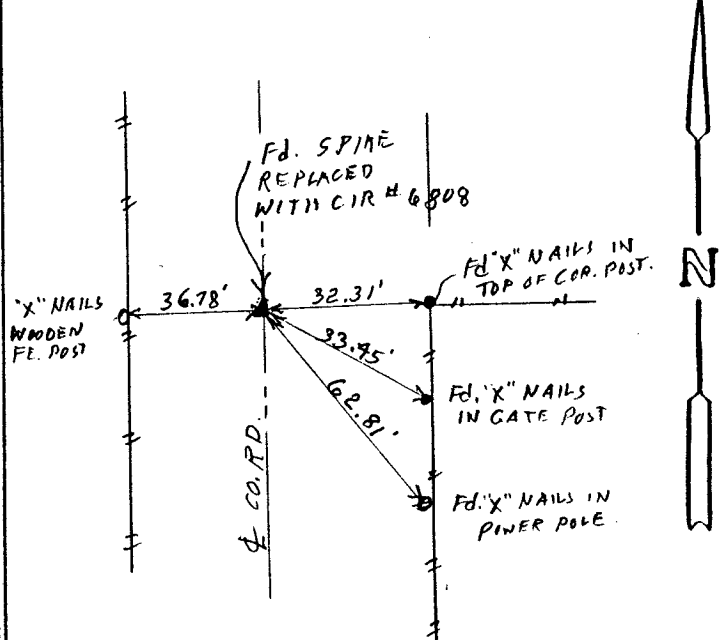
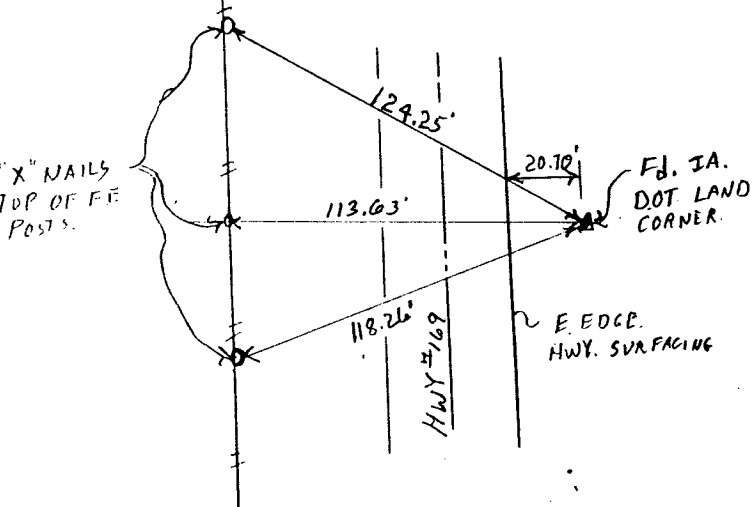
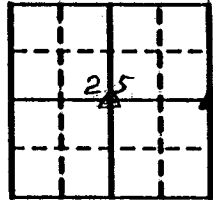

REF. TO E 1/4 Cor. SEC. 25-T76N-R28W

REF. TO CENTER OF SEC. 25-T76N-R28W

I hereby certify that the survey work was completed and this certificate was prepared by me or under my direct personal supervision and that I am a duly registered land surveyor under the laws of the state of Iowa.

Signature: J. M. Hochstetler  
Name typed or printed: J. M. HOCHSTETLER

Date: 6/20/92 Reg. No. 6808



SEAL

Corners	List Corners to be Indexed		
	Section	Twp	Range
E 1/4 COR	25	76	28
CENTER	25	76	28

REC \$ 5.00  
AUD \$ \_\_\_\_\_

COMPUTER

FD.   
COR.   
PAGE

FILED NO. 216

BOOK 1 PAGE 109

92 JUL 28 AM 11:46

MICHELLE UTSLER  
RECORDER  
MADISON COUNTY, IOWA

COMPARED