

UNITED STATES PUBLIC LAND SURVEY CORNER CERTIFICATE

OF

Land Survey Monuments situated in Section 14, Township 74N, Range 27W, of the Fifth Principal Meridian, Madison County, Iowa. Previously recorded in N.A. in County Recorder's Office.

(Show reason for preparing this certificate, the evidence and detailed procedures used in establishing the corner positions and monumentation found or placed.)

Monument Description and Remarks: (1) Found 1/2" iron pin cap #5041 at fence intersection. (2) Found nail in center of highway and at property division fences E. and W., After reviewing calculations and old aerial photos, it appears that this corner is approximately 1 rod too far north (16.25'), however possession has existed since at least 1948 and therefore found monument was accepted. (3) Position of this corner appears to be acceptable based on old aerial photos, very little evidence in area to verify location. Road record does not tie road to section line.

PLAN - VIEW

(Show a minimum of three reference ties to durable physical objects, relevant monuments and physical conditions that will enable recovery of the corner.)

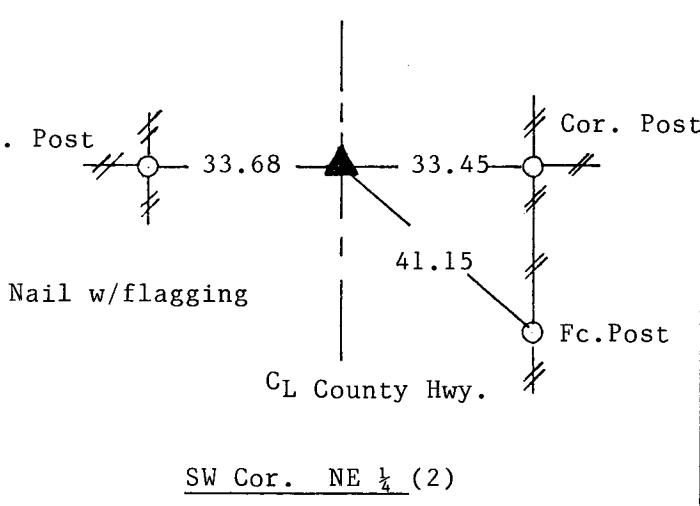
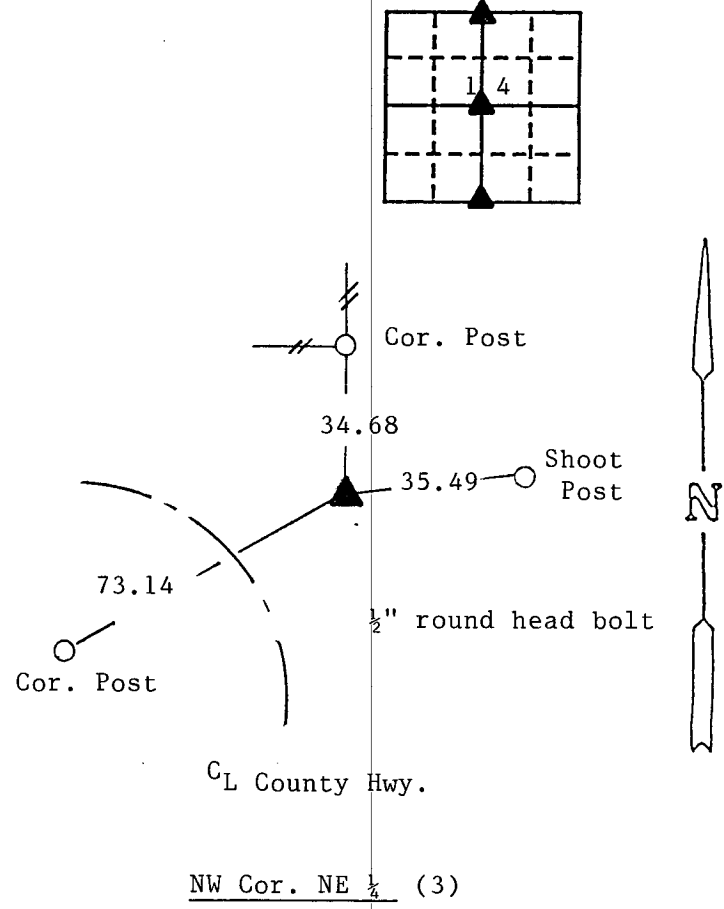
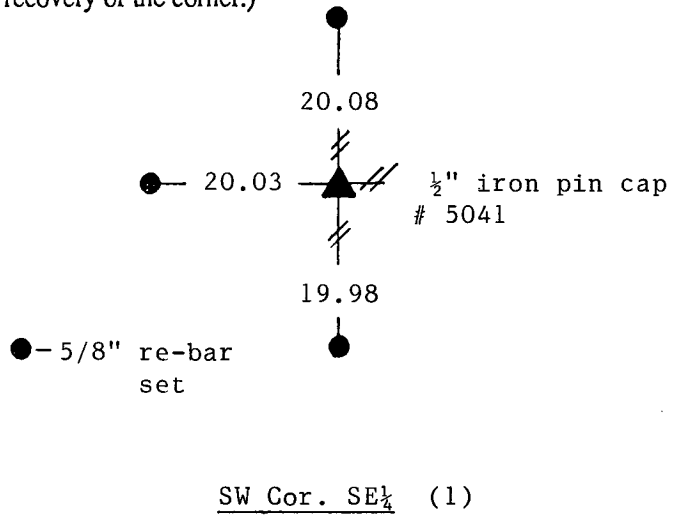

All ties from "X" nails unless noted.

I hereby certify that the survey work was completed and this certificate was prepared by me or under my direct personal supervision and that I am a duly registered land surveyor under the laws of the state of Iowa.

Signature: J. Brian Morrissey
Name typed or printed: J. Brian Morrissey
Date: 7/6/92 Reg. No. 7995

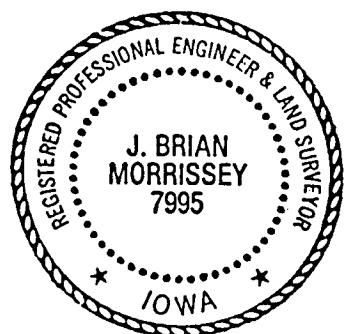

SEAL

| List Corners to be Indexed | | | |
|----------------------------|---------|-----|-------|
| Corners | Section | Twp | Range |
| NW, NE 1/4 | 14 | 74N | 27W |
| SW, NE 1/4 | 14 | 74N | 27W |
| SW, SE 1/4 | 14 | 74N | 27W |

FILED NO. 57
 BOOK 1 PAGE 95
 92 JUL -7 PM 2:11
 MICHELLE UTSLER
 RECORDER
 MADISON COUNTY, IOWA

REC \$ 5.00
 AUD \$ -
 IND.
 REC.
 PAGE