

UNITED STATES PUBLIC LAND SURVEY CORNER CERTIFICATE

OF

Land Survey Monuments situated in Section 19, Township 76 North, Range 28 West, of the Fifth Principal Meridian, Madison County, Iowa.
 Previously recorded in N/A in County Recorder's Office.
(book, page, document number, etc.)

(Show reason for preparing this certificate, the evidence and detailed procedures used in establishing the corner positions and monumentation found or placed.)

Monument Description and Remarks: _____

PLAN - VIEW

(Show a minimum of three reference ties to durable physical objects, relevant monuments and physical conditions that will enable recovery of the corner.)

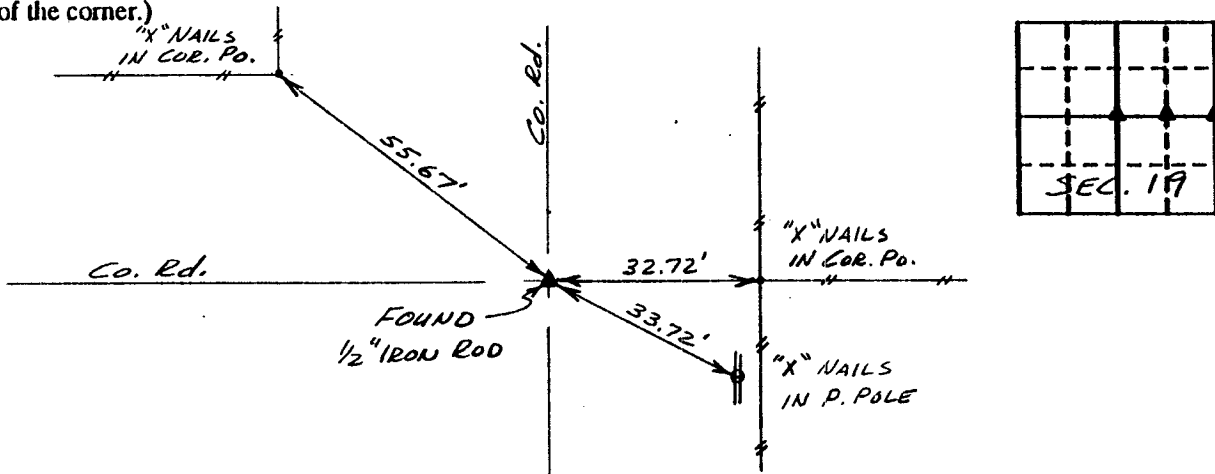

Ref. to E. 1/4 COR., SECTION 19, T76N, R28W

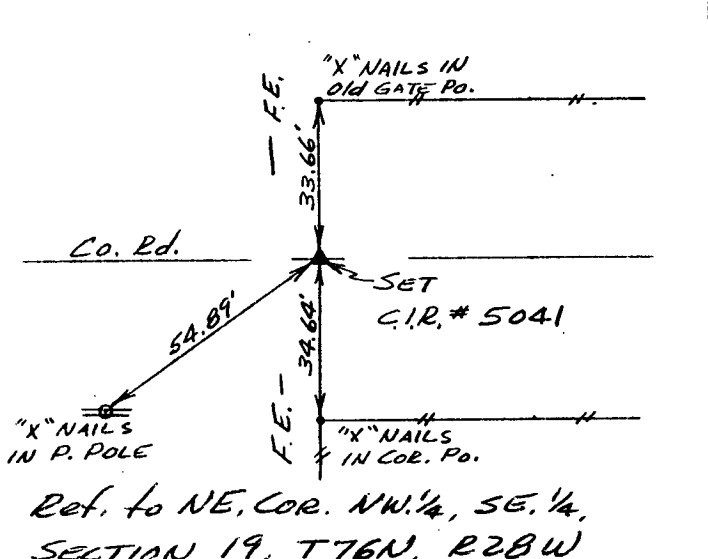

Ref. to NE. COR. NW. 1/4, SE. 1/4, SECTION 19, T76N, R28W

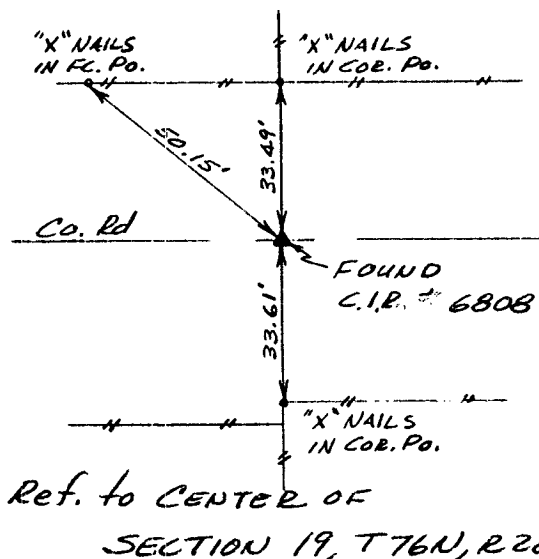

Ref. to CENTER OF SECTION 19, T76N, R28W

I hereby certify that the survey work was completed and this certificate was prepared by me or under my direct personal supervision and that I am a duly registered land surveyor under the laws of the state of Iowa.

Signature: Charles T. Vance
 Name typed or printed: Charles T. Vance, PE & LS
 Date: 2 May 1991 Reg. No. 5041

| Corners | Section | Twp | Range |
|------------------|---------|-----|-------|
| E. 1/4 COR. | 19 | 76 | 28 |
| NE. COR. | 19 | 76 | 28 |
| NW. 1/4, SE. 1/4 | 19 | 76 | 28 |
| CENTER | 19 | 76 | 28 |

FILED NO. 2462
 BOOK 1 PAGE 20
 91 MAY 30 AM 10:50
 MICHELLE UTSLER
 RECORDER
 MADISON COUNTY, IOWA

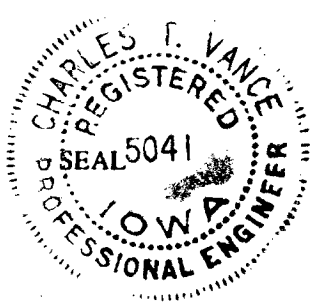

MPD
 REC.
 PAGE
COMPARED