

UNITED STATES PUBLIC LAND SURVEY CORNER CERTIFICATE

Section 3 Township 75N Range 28W County MADISON

Certificate Prepared For: Culvert Project along Primary Road No. 92

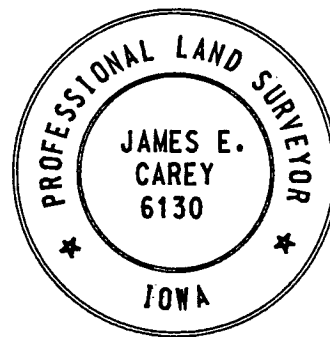
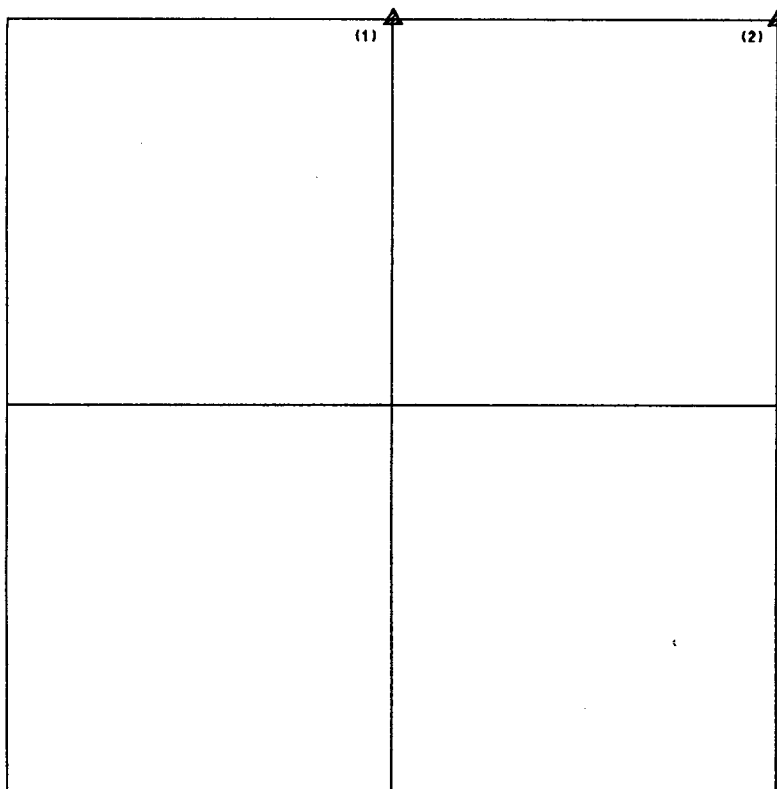
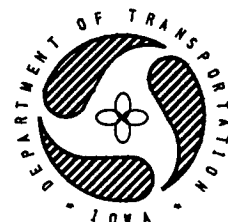

I hereby certify that this plat is a true and accurate representation of the land herein described, made by me or under my direct supervision, and that I am a duly registered Land Surveyor under the laws of the State of Iowa.

James E. Carey 2-89/1
 James E. Carey Reg. No. 6130 Date

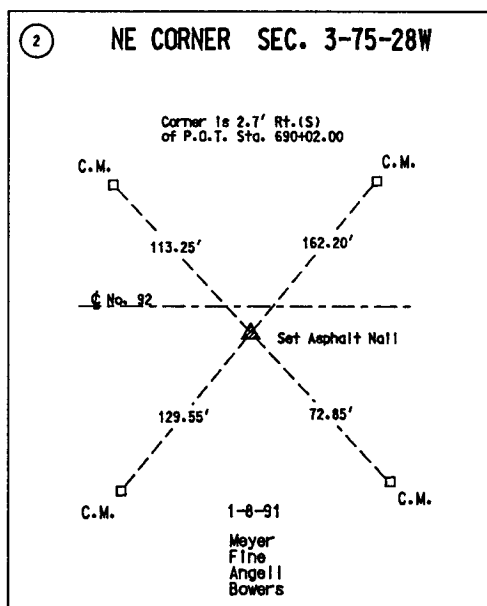
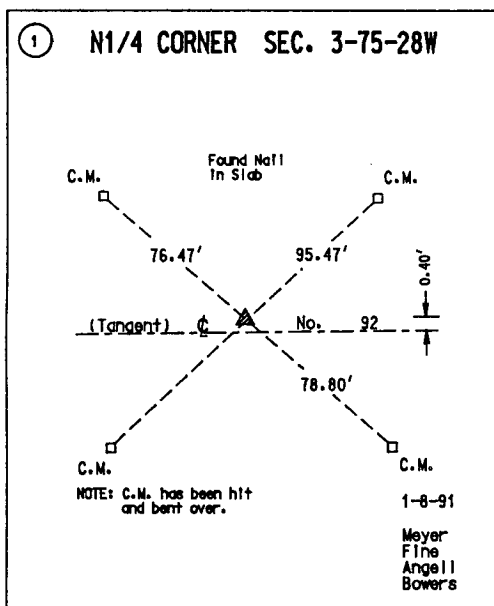

COMPARED

COMPARED

COMPUTER

IND.
 REC.
 PAGE

FILED NO. **1584**
 LAND CORNER SURVEY
 BOOK 1 PAGE 7

91 FEB -8 AM 10: 27

MICHELLE UTSLER
 RECORDER
 MADISON COUNTY, IOWA

Fee \$5.00

List Corner to be Indexed

Corners	Section	Twp	Range
N1/4	3	75N	28W
NE	3	75N	28W