

UNITED STATES PUBLIC LAND SURVEY CORNER CERTIFICATE

OF

Land Survey Monuments situated in Section 28, Township 76 N, Range 28 W, of the Fifth Principal Meridian, MADISON County, Iowa. Previously recorded in _____ in County Recorder's Office.

(book, page, document number, etc.)

(Show reason for preparing this certificate, the evidence and detailed procedures used in establishing the corner positions and monumentation found or placed.)

Monument Description and Remarks: SE COR. SEC. 28-76-28 - Found yellow CIR # 7044
flush with road surface in line with Property line fences North & South @
Co. RD. ROW
E 1/4 COR SEC. 28-76-28 - Set yellow CIR # 6808 at 4-Way intersection of
Property line fences

PLAN - VIEW

(Show a minimum of three reference ties to durable physical objects, relevant monuments and physical conditions that will enable recovery of the corner.)

SE COR
SEC. 28-76-28

W 1/4 COR
SEC. 28-76-28

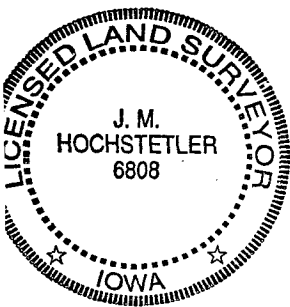
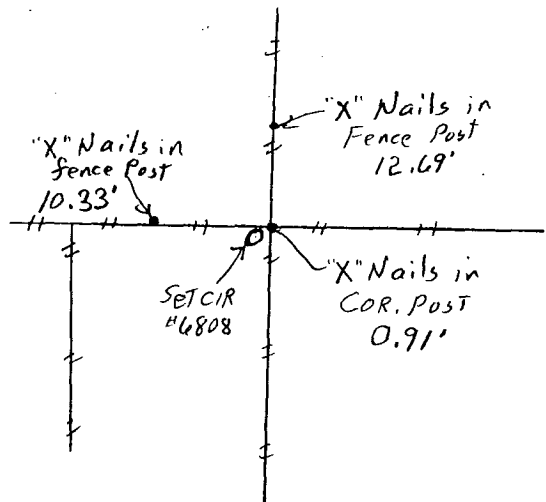
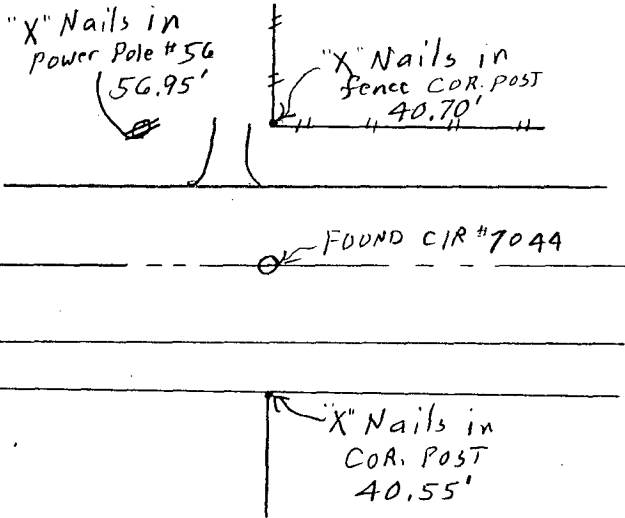
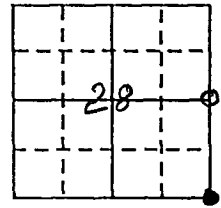

I hereby certify that this land surveying document was prepared and the related survey work was performed by me or under my direct personal supervision and that I am a duly licensed Land Surveyor under the laws of the State of Iowa.

J. M. Hochstetler
J. M. HOCHSTETLER

License number 6808 Date 1/26/2000

My license renewal date is December 31, 2001.

Pages or sheets covered by this seal: 1

Corners	Section	Twp	Range
SE COR	28	76N	28W
E 1/4 COR	28	T 76N	28W

REC \$ 5⁰⁰
AUD \$ _____
P.M.F. \$ 1⁰⁰

FILED NO. 002792
BOOK 2 PAGE 130

COMPUTER 2000 JAN 26 PM 3:16
RECORDED MICHELLE UTSLER
RECORDER
MADISON COUNTY, IOWA