

REC \$ 5.00
 AUD \$ _____
 R.M.F. \$ 1.00

FILED NO 002228
 BOOK 2 PAGE 121
 1999 DEC 13 PM 1:31

COMPUTER
 RECORDED
 COMPARED

MICHELLE UTSLER
 RECORDER
 MADISON COUNTY, IOWA

RETURN TO : BOLDMAN LAND SURVEYING, P.C., BOX 66, WINTERSSET, IA 50273 515-462-9242

UNITED STATES PUBLIC LAND SURVEY CORNER CERTIFICATE
 OF

Land Survey Monuments situated in Section 26 Township 75 N. Range _____
29 W, of the Fifth Principal Meridian, Madison County, Iowa
 Previously recorded in None in County Recorder's Office.
 (book, page, document number, etc.)

(Show reason for preparing this certificate, the evidence and detailed procedures used in establishing the corner positions and monumentation found or placed.)

Monument Description and Remarks: ① Set 5/8" pin w cap # 13427 in line with ancient fence west ② Set 5/8" pin # 13427 at split of section line fences. No prior record of surveys by previous county surveyors.
 PLAN-VIEW

(Show a minimum of three reference ties to durable physical objects, relevant monuments and physical conditions that will enable recovery of the corner.)

① All x-nails

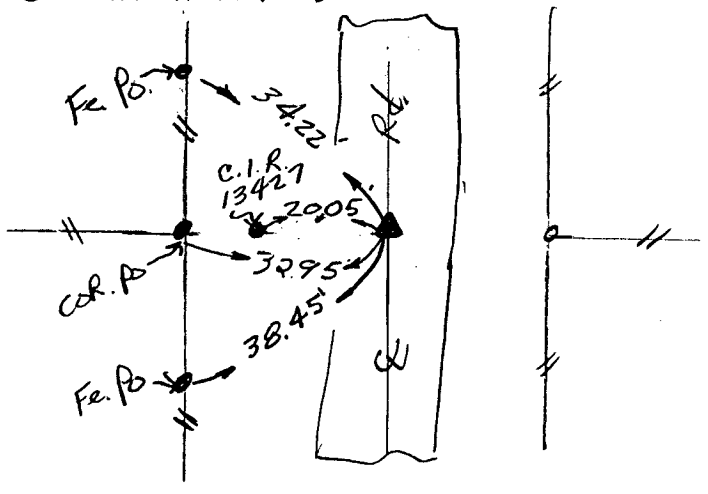

REF. CENTER SEC 26-75-29

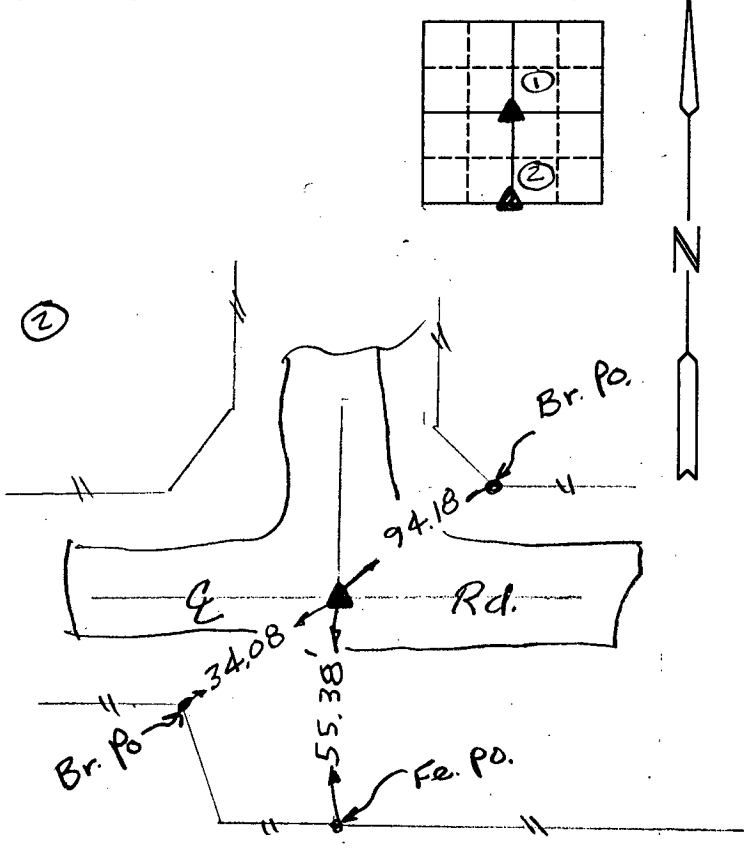

REF. S 1/4 COR. SEC. 26-75-29

I hereby certify that the survey work was completed and this certificate was prepared by me or under my direct personal supervision and that I am a duly Licensed Land Surveyor under the laws of the State of Iowa

Signature: _____
 Craig S. Boldman

Date: _____ Reg. No. 13427

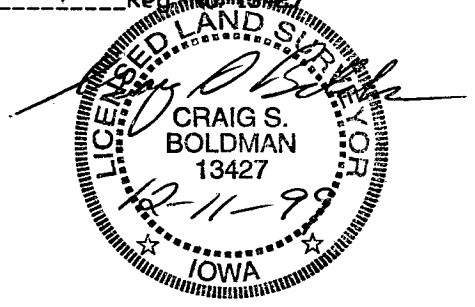

SEAL

List Corners to be Indexed

Corners	Section	Twp	Range
Center	26	75N	29W
S 1/4	26	75N	29W