

REC \$ 5⁰⁰
AUD \$ _____
R.M.F. \$ 1⁰⁰

FILED NO. 002090

BOOK 2 PAGE 112

1999 NOV 30 PM 1:01

COMPUTER
RECORDED
COMPARED

NICHELLE UTSLER
RECORDER
MADISON COUNTY, IOWA

Prepared By: J. Brian Morrissey, Morrissey Surveying, 1405 HWY G 28 OTLEY, IOWA 50214-8518, 515-627-5554

UNITED STATES PUBLIC LAND SURVEY CORNER CERTIFICATE OF

Land Survey Monuments situated in Section 22, Township 74 N, Range 27 W, of the Fifth Principal Meridian, Madison County, Iowa.
Previously recorded in NA in County Recorders Office.

(book, page, document number, etc.)

(Show reason for preparing this certificate, the evidence and detailed procedures used in establishing the corner positions and monumentation found or placed.)

Monument Description and Remarks: Set 5/8" capped rebar, # 7995, using county highway establishment and fence to the East.

PLAN VIEW

(Show a minimum of three reference ties to durable physical objects, relevant monuments and physical conditions that will enable recovery of the corner.)

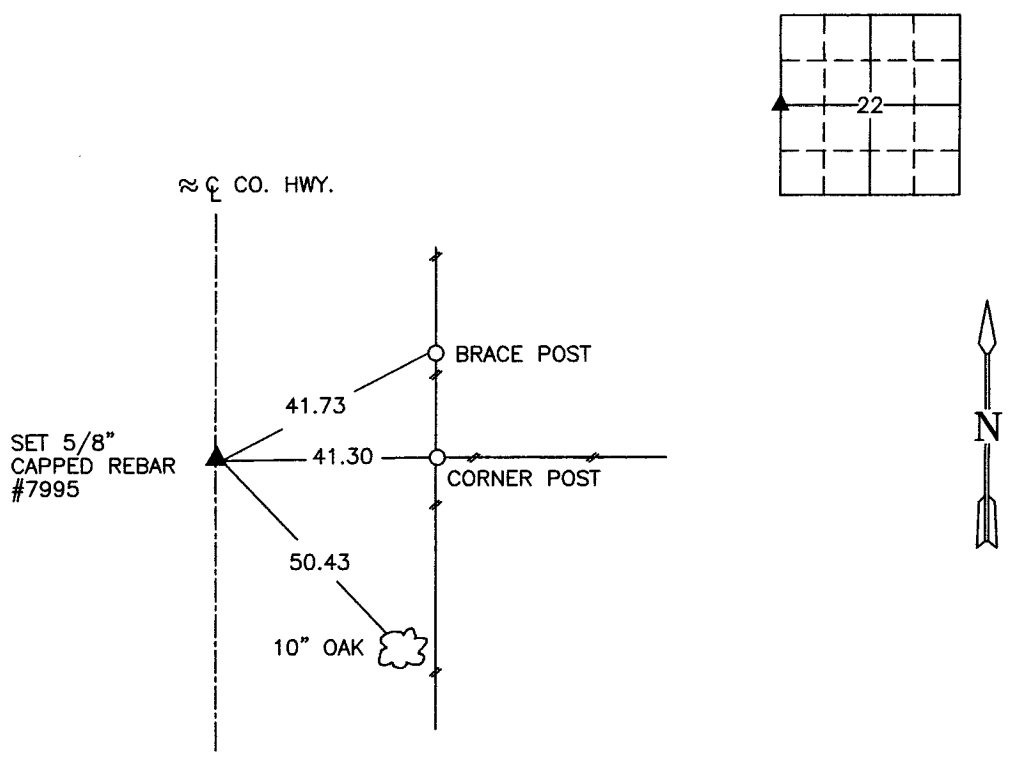

SW. COR., NW. 1/4, SEC. 22

NOTE: ALL TIES TO "X" NAILS UNLESS NOTED.



I hereby certify that the survey work was completed and this certificate was prepared by me or under my direct personal supervision and that I am a duly Licensed Land Surveyor under the laws of the State of Iowa.

Signature: J. Brian Morrissey Date: 11/29/99
J. Brian Morrissey

License number 7995.
My license renewal date is December 31, 1999.