



REC \$ 500
 AUD \$ _____
 R.M.F. \$ 100

COMPUTER
 RECORDED
 COMPARED

FILED NO. 000049
 BOOK 2 PAGE 77
 1999 JUL -2 PM 2:04

MICHELLE UTSLER
 RECORDER
 MADISON COUNTY, IOWA
 Prepared By: J. Brian Morrissey, Morrissey Surveying, 1926 Pammel Park Road, Winterset, Ia. 50273, Tel. (515) 462-2166

UNITED STATES PUBLIC LAND SURVEY CORNER CERTIFICATE OF

Land Survey Monuments situated in Section 30, Township 77 N, Range 28 W, of the Fifth Principal Meridian, Madison County, Iowa.
 Previously recorded in Book 1, Page 123 in County Recorders Office.
 (book, page, document number, etc.)

(Show reason for preparing this certificate, the evidence and detailed procedures used in establishing the corner positions and monumentation found or placed.)

Monument Description and Remarks: Found P-K nail, the tie distance varied from previously recorded certificate, accepted position.

PLAN VIEW

(Show a minimum of three reference ties to durable physical objects, relevant monuments and physical conditions that will enable recovery of the corner.)

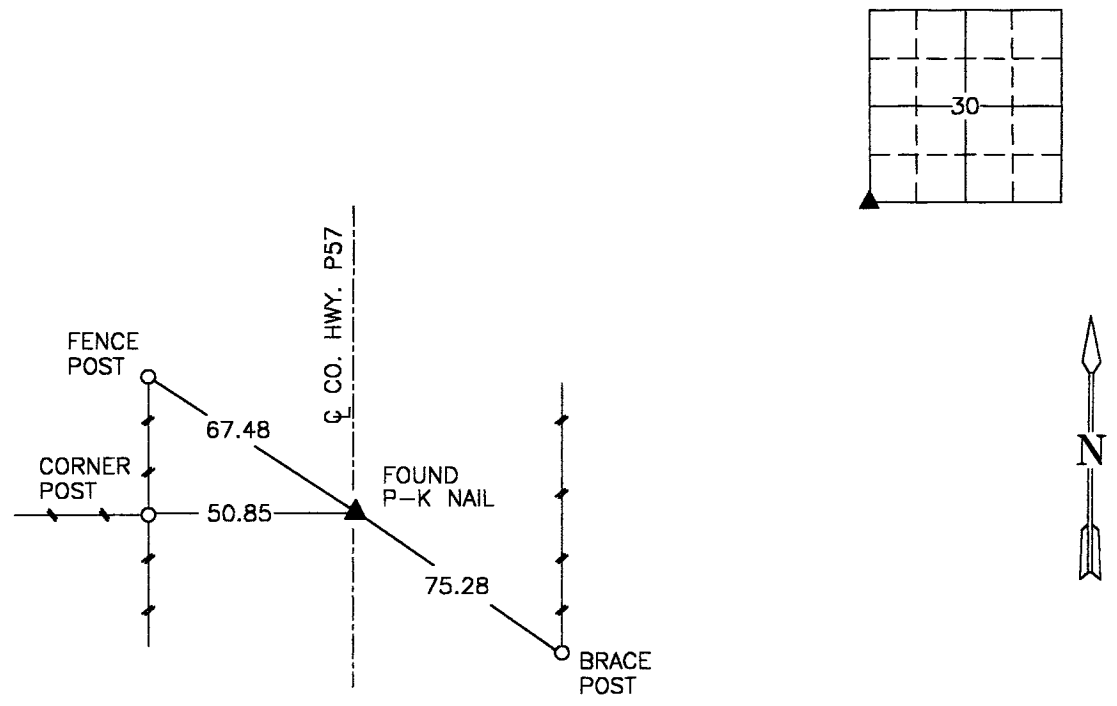

SW. COR., SEC. 30

NOTE: ALL TIES TO "X" NAILS UNLESS NOTED.



I hereby certify that the survey work was completed and this certificate was prepared by me or under my direct personal supervision and that I am a duly Licensed Land Surveyor under the laws of the State of Iowa.

Signature: J. Brian Morrissey Date: 7/1/99
 J. Brian Morrissey

License number 7995.
 My license renewal date is December 31, 1999.