

REC \$ None FILED NO. 005397
 AUD \$ _____ BOOK 2 PAGE 62
 R.M.F. \$ _____
 COMPUTER 1999 JUN 30 PM 3:26
 RECORDED MICHELLE UTSLER
 COMPARED RECORDER
 MADISON COUNTY, IOWA

Prepared By: Michael James Hackett, Madison County Engineer's Office, Courthouse, P.O. Box 152, Winterset, Ia. 50273, Tel. (515) 462-11366

UNITED STATES PUBLIC LAND SURVEY CORNER CERTIFICATE OF

Land Survey Monuments situated in Section 5, Township 75 N, Range 27 W, of the Fifth Principal Meridian, Madison County, Iowa.
 Previously recorded in N.A. in County Recorders Office.
 (book, page, document number, etc.)

(Show reason for preparing this certificate, the evidence and detailed procedures used in establishing the corner positions and monumentation found or placed.)

Monument Description and Remarks: Set 5/8" capped rebar, PLS # 16472. Position based on double proportionate measure from the southwest corner of the Southeast Quarter of Section 6 to the southeast corner of the Southwest Quarter of Section 5 and from the northwest corner of the Northwest Quarter of Section 5 to the southwest corner of the Northwest Quarter of Section 8. Note that the section corner is located in an open plowed field, see Madison County Right of Way Acquisition Plat, recorded in Deed Record Book 141, page 621, Madison County Recorder Office, Madison County Iowa, for bearing and distance to southeast corner of the Southwest Quarter.

PLAN VIEW

(Show a minimum of three reference ties to durable physical objects, relevant monuments and physical conditions that will enable recovery of the corner.)

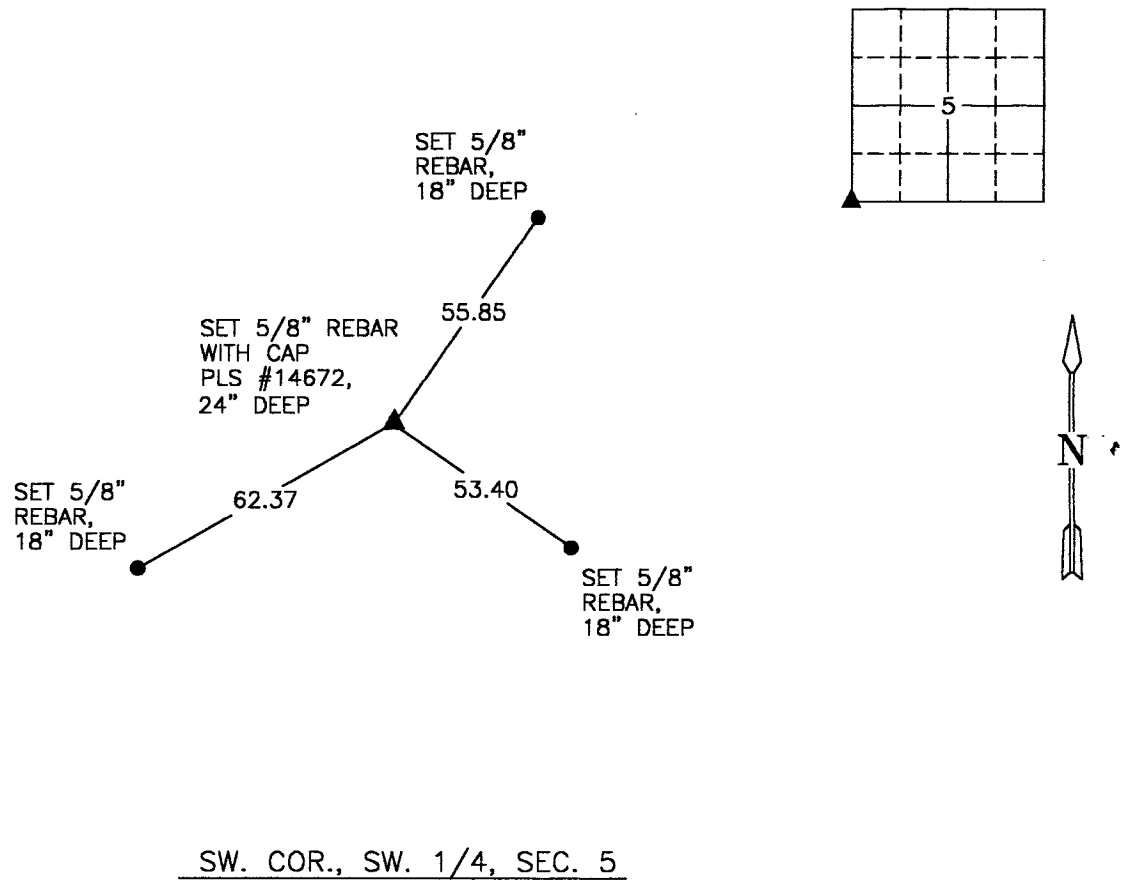

NOTE: ALL TIES TO "X" NAILS UNLESS NOTED

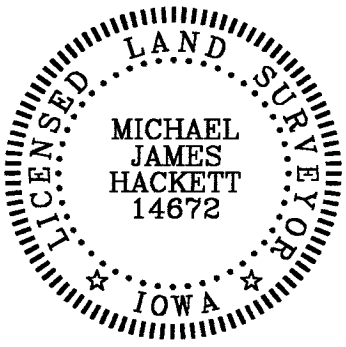

I hereby certify that this land surveying document was prepared and the related survey work was performed by me or under my direct personal supervision and that I am a duly Licensed Land Surveyor under the laws of the State of Iowa.

Signed Michael James Hackett Date 6/30/99
 Michael James Hackett Iowa Lic. No. 14672
 My license renewal date is 12/31/2000.
 Pages covered by this seal: 1.