

REC \$ 5⁰⁰
AUD \$ _____
R.M.F. \$ 1⁰⁰

COMPUTER
RECORDED
COMPARED

3485

Prepared By: J. Brian Morrissey, Morrissey Surveying, 1926 Pammel Park Road, Winterset, Ia. 50273, Tel. (515) 462-2166

FILED NO.

BOOK 2 PAGE 23

UNITED STATES PUBLIC LAND SURVEY CORNER CERTIFICATE OF

99 FEB 25 PM 1:23
99 FEB 25 PM 1:23
MICHELLE UTSLER
RECORDER, Range
MADISON COUNTY, IOWA

Land Survey Monuments situated in Section 9, Township _____, Range _____
28 W, of the Fifth Principal Meridian, _____ Madison _____ County, Iowa.
Previously recorded in _____ N. A. _____ in County Recorders Office.

(book, page, document number, etc.)

(Show reason for preparing this certificate, the evidence and detailed procedures used in establishing the corner positions and monumentation found or placed.)

Monument Description and Remarks: Set 5/8" capped rebar, # 7995, based on traversing entire
Section 9 using monuments, fence corners and recorded section corners to establish location.

PLAN VIEW

(Show a minimum of three reference ties to durable physical objects, relevant monuments and physical conditions that will enable recovery of the corner.)

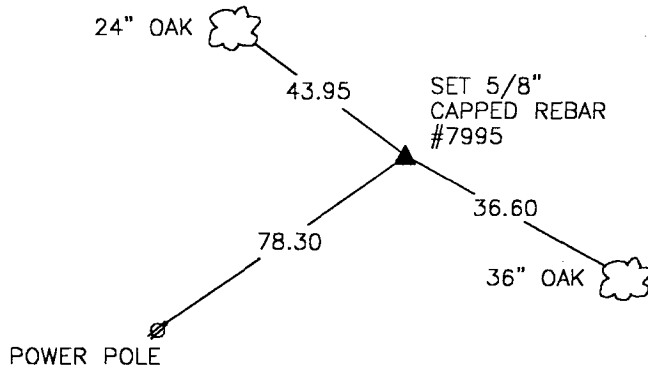
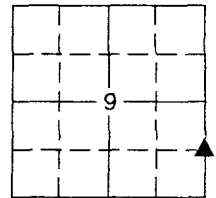

SE. COR., NE. 1/4, SE. 1/4, SEC. 9

NOTE: ALL TIES TO "X" NAILS UNLESS NOTED.

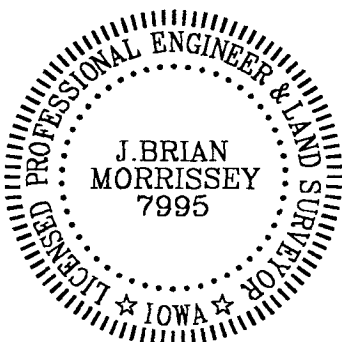

I hereby certify that the survey work was completed and this certificate was prepared by me or under my direct personal supervision and that I am a duly Licensed Land Surveyor under the laws of the State of Iowa.

Signature: J. Brian Morrissey Date: 2/25/99
J. Brian Morrissey

License number 7995.

My license renewal date is December 31, 1999.

267-98-1