

MICHELLE UTSLER
RECORDER
MADISON COUNTY, IOWA

REC \$ 5.00
AUD \$ _____
R.M.F. \$ 1.00

COMPUTER
RECORDED
COMPARED

Robert Buss, P.E. & L.S., Reg. No. 2564, P.O. Box 825 Centerville, IA. 52544 (515)-437-4477.

UNITED STATES PUBLIC LAND SURVEY CORNER CERTIFICATE

Land Survey Monuments situated in Section Thirty-three, Township Seventy-five North, Range Twenty-six West of the Fifth Principal Meridian, Madison County, Iowa Previously Recorded in _____ in County Recorder's Office.
(book, page, document number, etc.)

(Show reason for preparing this certificate, the evidence and detailed procedures used in establishing the corner positions and monumentation found or placed.)

Monument Description and Remarks: Northwest Cor. of Sec. 33, T75N, R26W: Set 5/8" bar with surveyor's cap. West Qtr. Cor. of Sec. 33, T75N, R26W: Set 5/8" bar with surveyor's cap.

Corners were set to tie survey in Section 28 and 33, T75N, R26W to United States Public Land Survey line. This Certificate was prepared because there is no prior certificate of record.

PLAN-VIEW

(Show a minimum of three reference ties to durable physical objects, relevant monuments and physical conditions that will enable recovery of the corner.)

All measurements plumb chained unless otherwise noted.

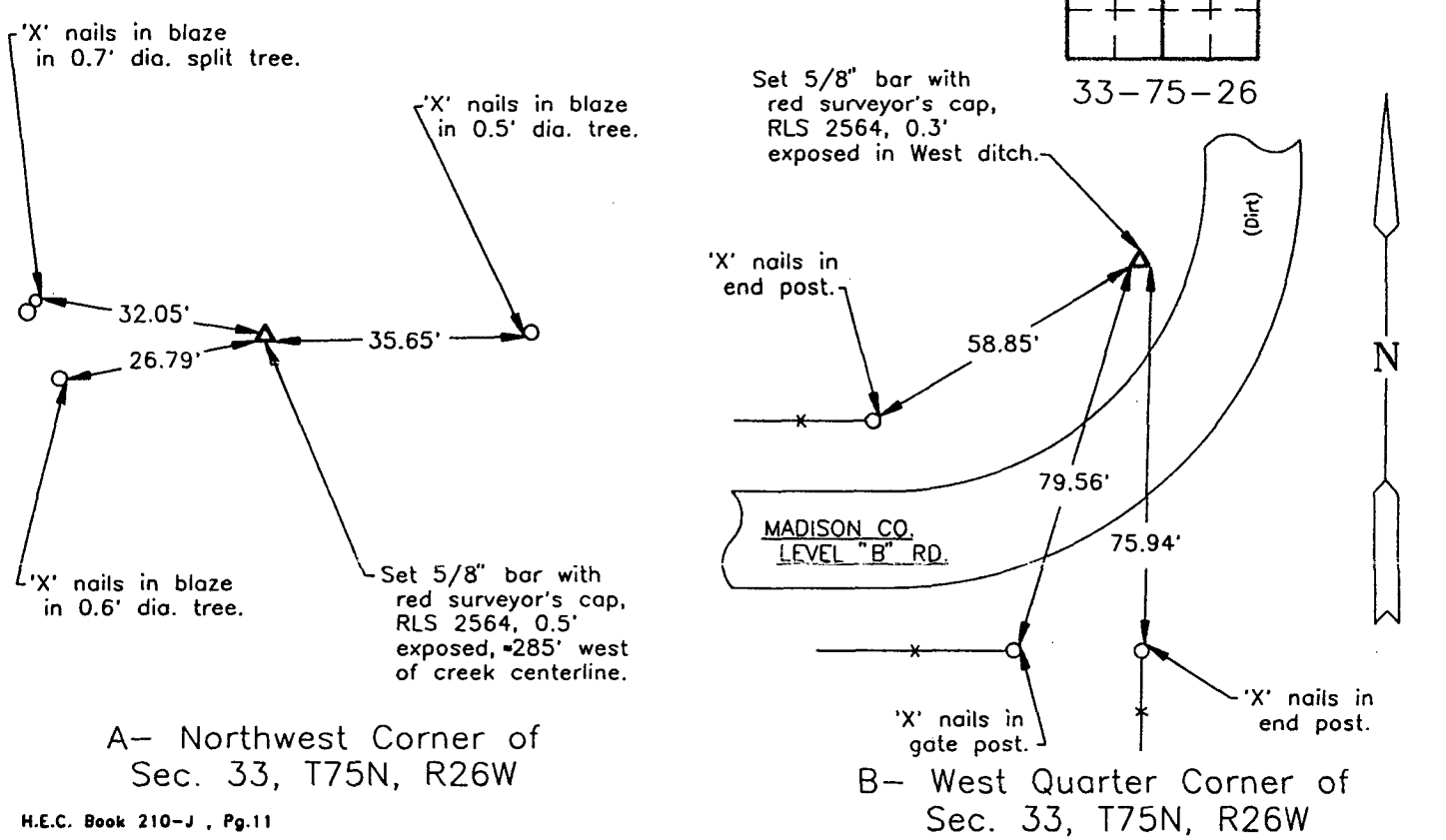

A- Northwest Corner of Sec. 33, T75N, R26W

B- West Quarter Corner of Sec. 33, T75N, R26W

H.E.C. Book 210-J, Pg.11

I hereby certify that this land surveying document was prepared by me or under my direct personal supervision and that I am a duly licensed Land Surveyor under the laws of the State of Iowa.

Robert Buss 12/30/98
Robert Buss Date

License number 2564
My license renewal date is December 31, 1999
Pages or sheets covered by this seal: Page 1

List Corners to be Indexed			
Corners	Section	Twp	Range
NW	33	75N	26W
W Qtr.	33		26W

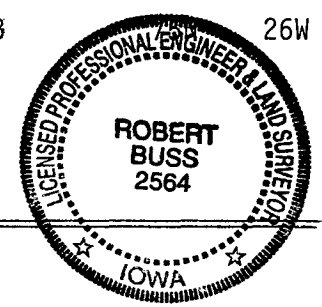

HALL ENGINEERING COMPANY
CONSULTING ENGINEERS
CENTERVILLE, IOWA
515-437-4477

Date of Seal 12/30/98

SEAL