

REC \$ 5.00  
AUD \$  
R.M.F. \$ 1.00

COMPUTER ✓  
RECORDED ✓  
COMPARED ✓

Robert Buss, P.E. & L.S., Reg. No. 2564, P.O. Box 825 Centerville, IA. 52544 (515) 437-4477

### UNITED STATES PUBLIC LAND SURVEY CORNER CERTIFICATE

Land Survey Monuments situated in Section Thirty-three, Township Seventy-five North, Range Twenty-six West of the Fifth Principal Meridian, Madison County, Iowa Previously Recorded in \_\_\_\_\_ in County Recorder's Office.  
(book, page, document number, etc.)

(Show reason for preparing this certificate, the evidence and detailed procedures used in establishing the corner positions and monumentation found or placed.)

Monument Description and Remarks: Southwest Cor. of Sec. 33, T75N, R26W: Set 5/8" bar with surveyor's cap in N-S fence line and in line with old fence to East. South Qtr. Cor. of Sec. 33, T75N, R26W: Set 5/8" bar with surveyor's cap at fence corner.  
Corners were set to tie survey in Sections 28 & 33, T75N, R26W to United States Public Land Survey line. This Certificate was prepared because there is no prior certificate of record.

#### PLAN-VIEW

(Show a minimum of three reference ties to durable physical objects, relevant monuments and physical conditions that will enable recovery of the corner.)

All measurements plumb chained unless otherwise noted.

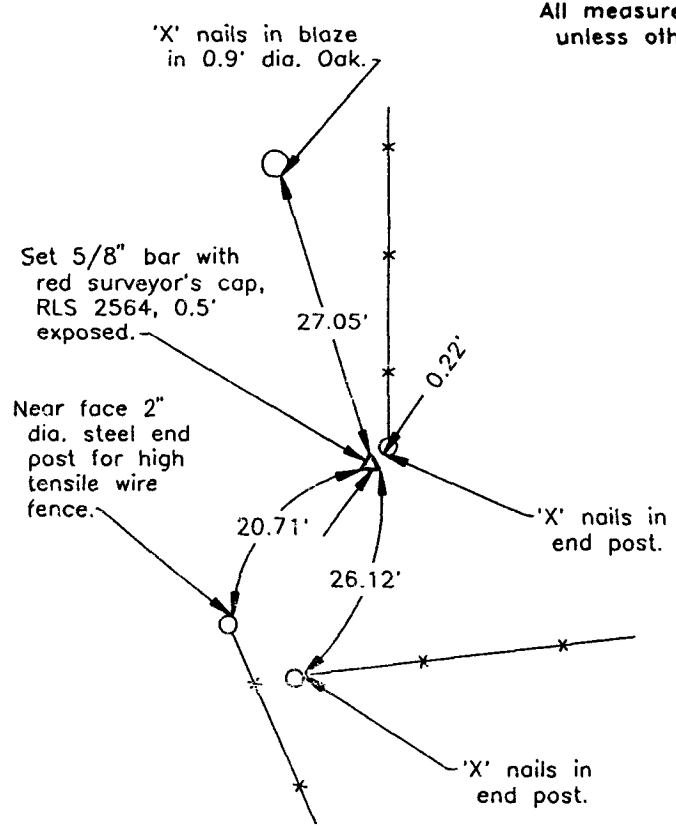

A- Southwest Corner of Sec. 33, T75N, R26W

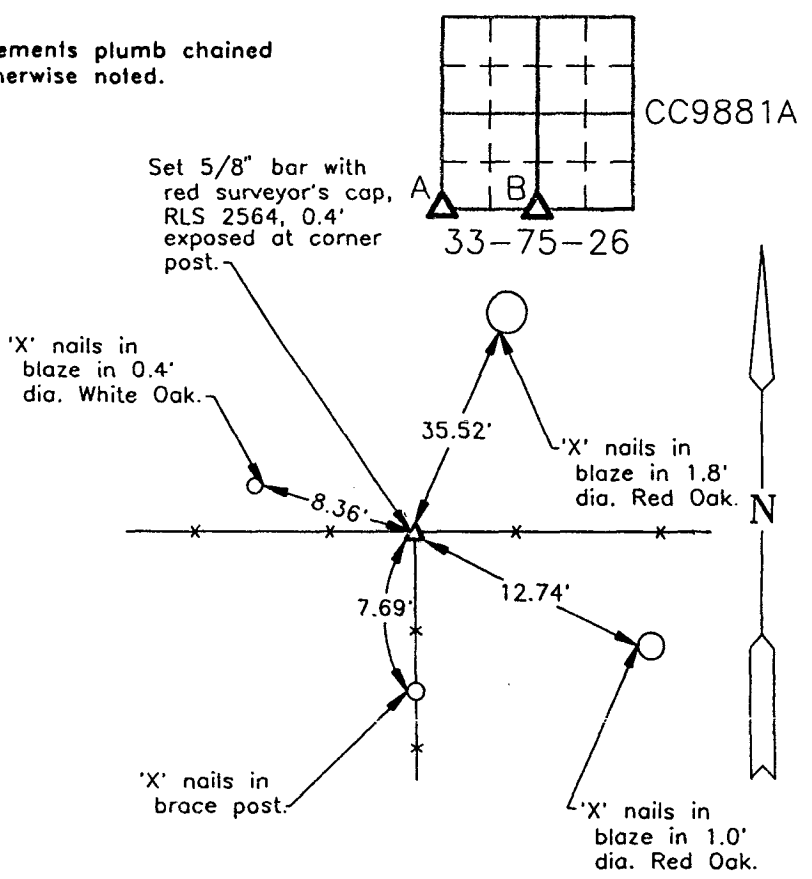

B- South Quarter Corner of Sec. 33, T75N, R26W

H.E.C. Book 210-J, Pg.2

I hereby certify that this land surveying document was prepared by me or under my direct personal supervision and that I am a duly licensed Land Surveyor under the laws of the State of Iowa.

Robert Buss 11/17/98  
Robert Buss Date

License number 2564  
My license renewal date is December 31, 1999  
Pages or sheets covered by this seal: Page 1

Corners	Section	Twp	Range
SW	33	75N	26W
S. Qtr.	33	75N	26W

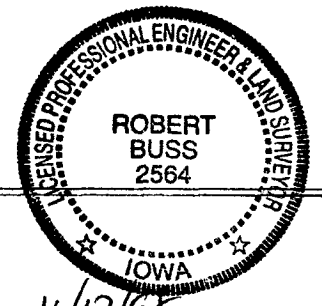

HALL ENGINEERING COMPANY  
CONSULTING ENGINEERS  
CENTERVILLE, IOWA  
515-437-4477

Date of Seal 11/17/98 SEAL