

COMPUTER   
 RECORDED   
 COMPARED

REC \$ 5.00  
 AUD \$ \_\_\_\_\_  
 R.M.F. \$ 1.00

FILED NO. 2549  
 BOOK 2 PAGE 9  
 98 DEC 21 PM 1:17

MICHELLE UTSLER  
 RECORDER  
 MADISON COUNTY, IOWA

UNITED STATES PUBLIC LAND SURVEY CORNER CERTIFICATE

OF

Land Survey Monuments situated in Section 10, Township 77 North, Range 27 West, of the Fifth Principal Meridian, Madison County, Iowa. Previously recorded in N/A in County Recorder's Office.

(book, page, document number, etc.)

(Show reason for preparing this certificate, the evidence and detailed procedures used in establishing the corner positions and monumentation found or placed.)

Monument Description and Remarks: NE cor. SW $\frac{1}{4}$ SW $\frac{1}{4}$  - Set 1/2" Iron Rod #13286 near "T" fence corner (E-W-S)  
SE cor. SW $\frac{1}{4}$ SW $\frac{1}{4}$  - Set 1/2" Iron Rod #13286 in center line of Gravel Road (120th Street).  
Center Sec. - Reset cor. with 1/2" Iron Rod #13286 using old ties. Monuments used to perform boundary survey.

PLAN - VIEW

(Show a minimum of three reference ties to durable physical objects, relevant monuments and physical conditions that will enable recovery of the corner.)

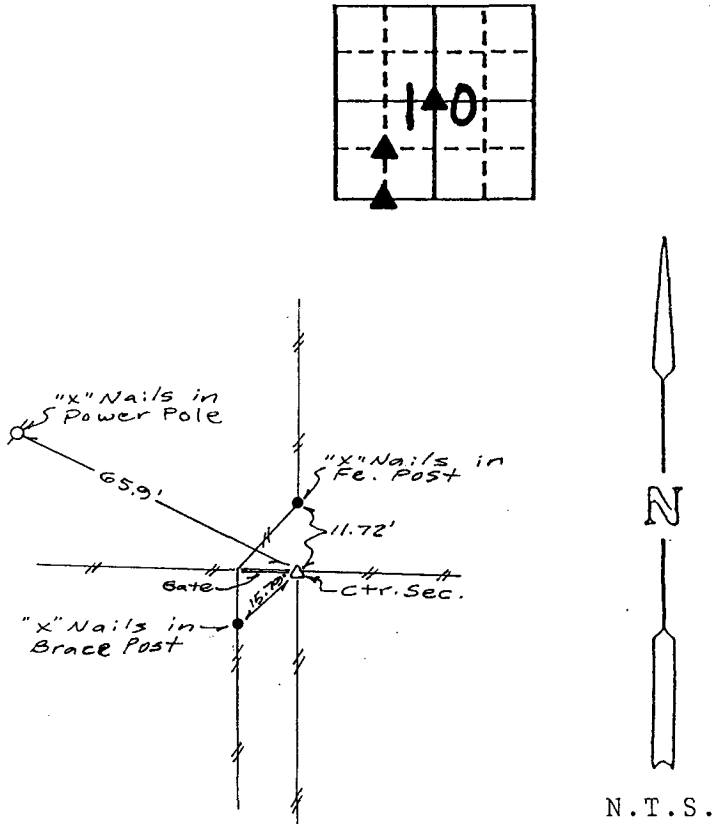
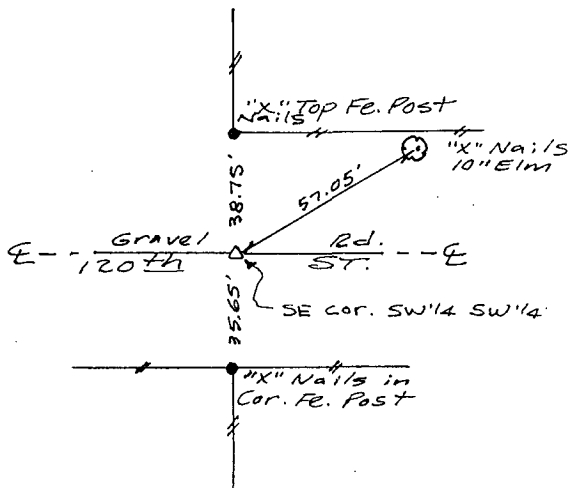
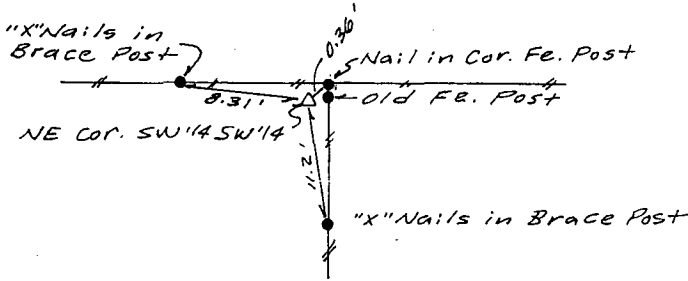

I hereby certify that this land surveying document was prepared and the related survey work was performed by me or under my direct supervision and that I am a duly licensed Land Surveyor under the laws of the State of Iowa.

Gregory L. Ross 12/17 1998  
 Gregory L. Ross / L.S. # 13286 - Iowa Date  
 My registration renewal date is December 31, 1998



Corners	List Corners to be Indexed		
	Section	Twp	Range
NE cor.			
SW $\frac{1}{4}$ SW $\frac{1}{4}$	10	77	27
SE cor.			
SW $\frac{1}{4}$ SW $\frac{1}{4}$	10	77	27
Ctr. Sec.	10	77	27

ross LAND SURVEYING, inc.  
 P.O. Box 336, Johnston, IA. 50131  
 Phone (515) 681-5310 / (515) 278-9120