

PLAT OF SURVEY FOR AARON HOWELL IN THE NW. 1/4 OF THE SE. 1/4 OF SECTION 19, T78N, R28W OF THE 5TH P.M., MADISON COUNTY, IOWA.

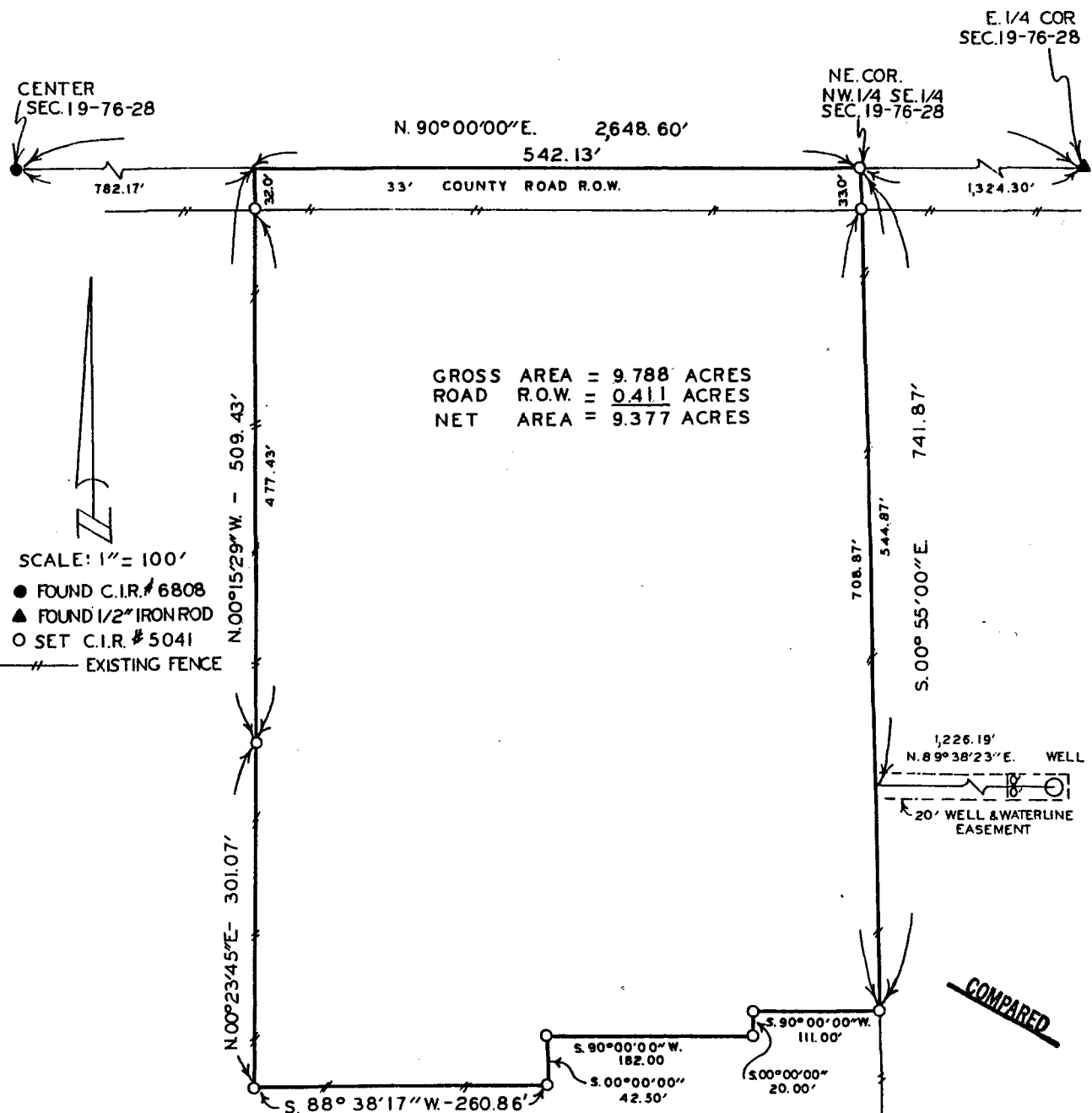

DESCRIPTION:

A parcel of land located in the Northwest Quarter of the Southeast Quarter of Section 19, Township 78 North, Range 28 West of the 5th Principal Meridian, Madison County, Iowa, more particularly described as follows:  
Beginning at the Northeast Corner of the NW. 1/4 of the SE. 1/4 of Section 19, T78N, R28W of the 5th P.M., Madison County, Iowa; thence, South 00°55'00" East 741.87 feet; thence South 90°00'00" West 111.00 feet; thence South 00°00'00" 20.00 feet; thence South 90°00'00" West 182.00 feet; thence South 00°00'00" 42.50 feet; thence South 88°38'17" West 260.86 feet; thence North 00°23'45" East 301.07 feet; thence North 00°15'29" West, 509.43 feet to the North line of said SE. 1/4; thence, along said North line, North 90°00'00" East 542.13 feet to the Point of Beginning. Said parcel of land contains 9.788 acres, including 0.411 acres of County Road right of way.

WELL & WATERLINE EASEMENT

A 20 feet wide well and waterline easement located in the Northeast Quarter of the Southeast Quarter of Section 19, Township 78, North, Range 28 West of the 5th Principal Meridian, Madison County, Iowa, said 20 feet wide easement, lies 10 feet on either side of the following described centerline:

Commencing at the Northwest Corner of the NE. 1/4 of the SE. 1/4 of Section 19, T78N, R28W of the 5th P.M., Madison County, Iowa; thence South 00°55'00" East 544.87 feet to the Point of Beginning of the centerline of a 20 feet wide well and waterline easement; thence North 89°38'23" East 1,226.19 feet to the terminus of said centerline of easement.

FARM PLAT 2

FILED NO. **2461**  
Farm  
BOOK **2** PAGE **249**  
91 MAY 30 AM 10:49  
MICHELLE UTSLER  
RECORDER  
MADISON COUNTY, IOWA  
Fee \$5.00

I HEREBY CERTIFY THAT THIS PLAN, SPECIFICATION, PLAT, MAP, SURVEY OR REPORT WAS MADE BY ME OR UNDER MY DIRECT PERSONAL SUPERVISION AND THAT I AM A DULY REGISTERED PROFESSIONAL ENGINEER AND LAND SURVEYOR UNDER THE LAWS OF THE STATE OF IOWA  
SIGNED *Charles T. Vance* 7 May 1991  
DATE  
Charles T. Vance, P.E. & L.S. Iowa Reg. No. 5041

VANCE & HOCHSTETLER, P.C.  
CONSULTING ENGINEERS  
71 JEFFERSON  
WINTERSSET, IOWA 50273