

PLAT OF SURVEY FOR DON HERMANSTORFER IN THE NW. FR. 1/4 OF THE SW. 1/4 OF SECTION 30, T77N, R27W OF THE 5TH P.M., MADISON COUNTY, IOWA.

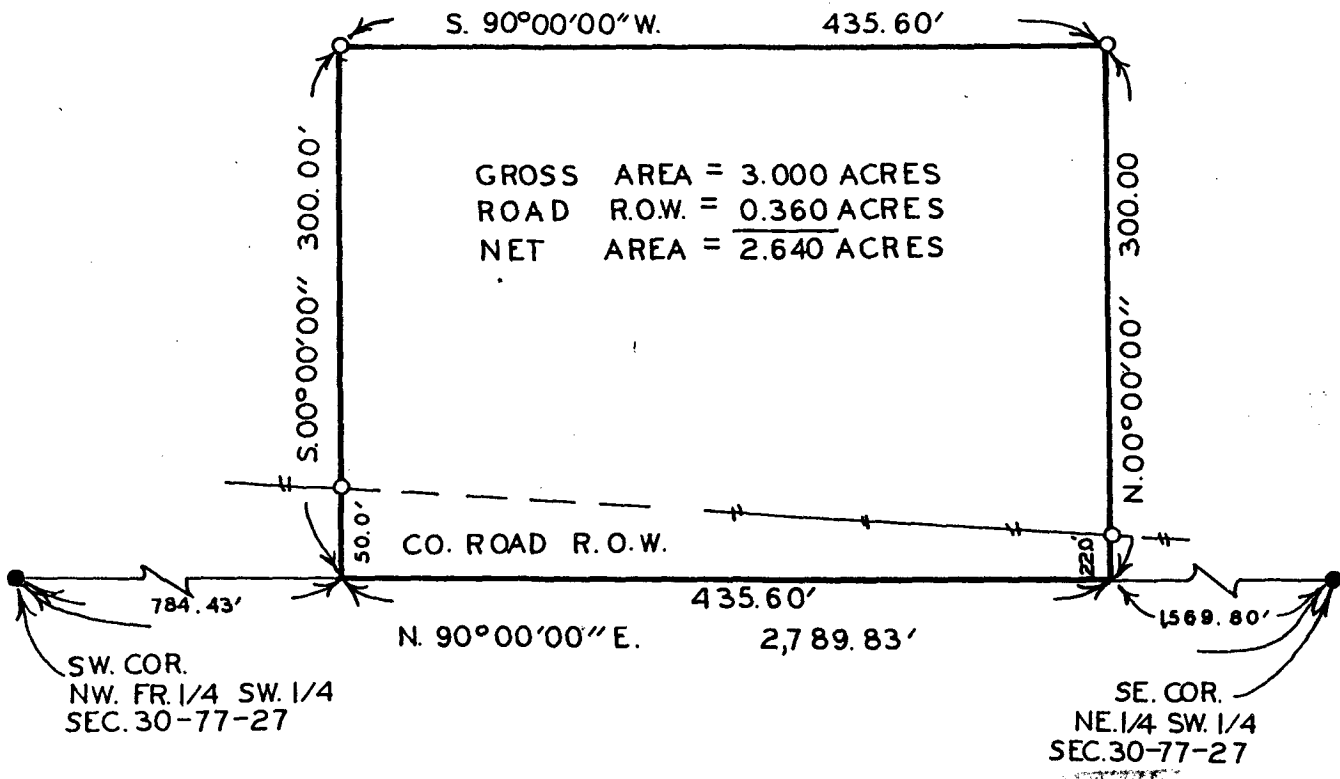

- FOUND 5/8" IRON ROD
- SET C.I.R. # 5041
- #— EXISTING FENCE

COMPARED



SCALE: 1" = 100'

Farm \$5.00

FILED NO. **2460**
 Farm
 BOOK 2 PAGE 248
 91 MAY 30 AM 10:48
 MICHELLE UTSLER
 RECORDER
 MADISON COUNTY, IOWA

DESCRIPTION:

A parcel of land located in the Northwest Fractional Quarter of the Southwest Quarter of Section 30, Township 77 North, Range 27 West of the 5th Principal Meridian, Madison County, Iowa, more particularly described as follows:

Commencing at the Southwest Corner of the NW. Fr. 1/4 of the SW. 1/4 of Section 30, T77N, R27W of the 5th P.M., Madison County, Iowa; thence along the South line of said NW. Fr. 1/4 of the SW. 1/4, North 90°00'00" East, 784.43 feet to the point of beginning; thence continuing along said South line, North 90°00'00" East; 435.60 feet; thence North 00°00'00", 300.00 feet; thence South 90°00'00" West, 435.60 feet; thence South 00°00'00", 300.00 feet to the point of beginning. Said parcel of land contains 3.000 Acres including 0.360 Acres of County Road Right of way.

I HEREBY CERTIFY THAT THIS PLAN, SPECIFICATION, PLAT, MAP, SURVEY OR REPORT WAS MADE BY ME OR UNDER MY DIRECT PERSONAL SUPERVISION AND THAT I AM A DULY REGISTERED PROFESSIONAL ENGINEER AND LAND SURVEYOR UNDER THE LAWS OF THE STATE OF IOWA
 SIGNED _____ DATE _____

Charles T. Vance 2 April 1991
 Charles T. Vance, P.E. & L.S. Iowa Reg. No. 5041

VANCE & HOCHSTETLER, P.C.
 CONSULTING ENGINEERS
 71 JEFFERSON
 WINTERSET, IOWA 50273