

PLAT OF SURVEY FOR GLENN CLINE IN THE NE. 1/4 OF THE NE. 1/4 OF SECTION 25, T76N, R28W OF THE 5TH P.M., MADISON COUNTY, IOWA.

Fee \$5.00

FILED NO. **2085**
FARM PLAT 2
BOOK 2 PAGE 240

91 APR 12 PM 3:53

COMPARED

MICHELLE UTSLER
RECORDER
MADISON COUNTY, IOWA

NE. COR.
SEC. 25-76-28

DESCRIPTION:

A parcel of land located in the Northeast Quarter of the Northeast Quarter of Section 25, Township 76 North, Range 28 West of the 5th Principal Meridian, Madison County, Iowa, more particularly described as follows:

Commencing at the Northeast Corner of Section 25, T76N, R28W of the 5th P.M., Madison County, Iowa; thence, along the East line of said Section 25, South 00°00'00" 1008.62 feet to the Point of Beginning; thence, continuing along said East line, South 00°00'00" 300.00 feet; thence North 89°41'48" West 655.55 feet; thence North 20°38'42" West 40.67 feet; thence North 36°17'13" East 135.41 feet; thence North 61°06'57" East 70.84 feet; thence North 47°15'30" East 99.59 feet; thence North 55°03'15" East 54.80 feet; thence North 82°53'44" East 114.09 feet; thence North 77°03'57" East 15.64 feet; thence South 89°41'48" East 281.20 feet to the Point of Beginning. Said parcel of land contains 3.828 acres, including 0.874 acres of State Highway right of way.

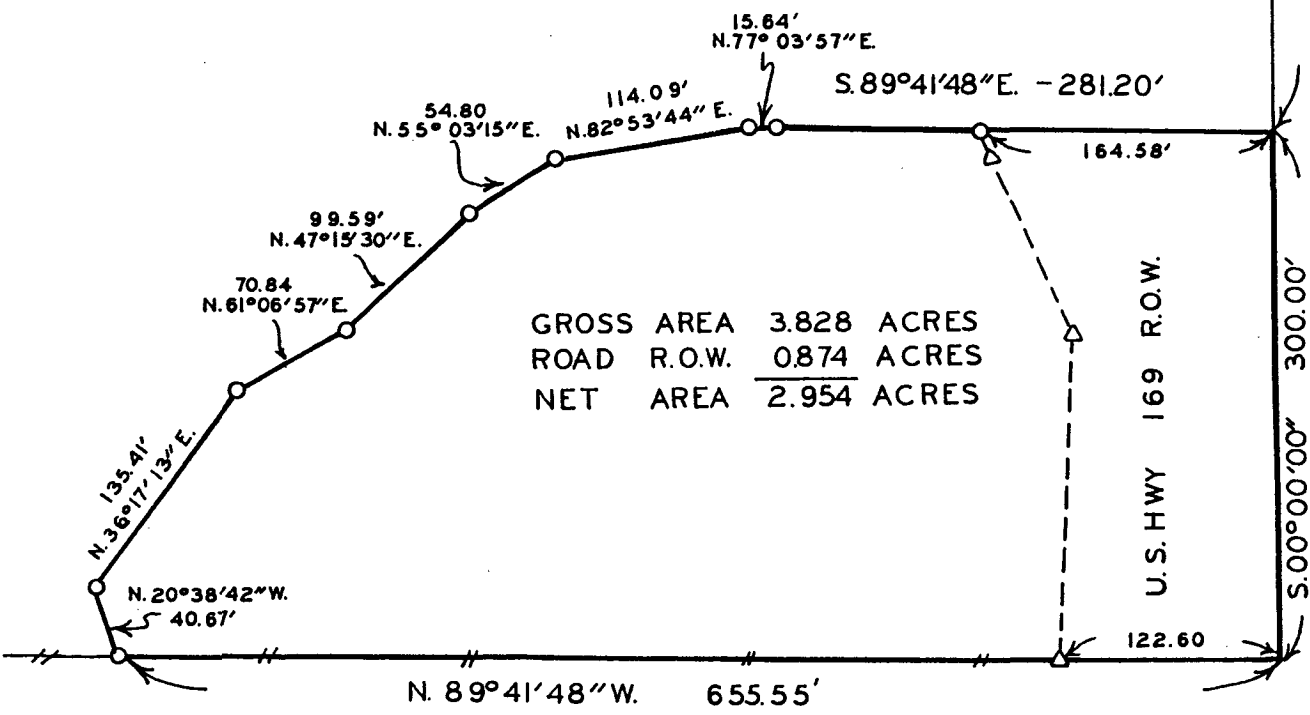

GROSS AREA 3.828 ACRES
ROAD R.O.W. 0.874 ACRES
NET AREA 2.954 ACRES

△ FOUND IOWA D.O.T. CAPPED IRON ROD
○ SET C.I.R. #5041
— — — EXISTING FENCE

I HEREBY CERTIFY THAT THIS PLAN, SPECIFICATION, PLAT, MAP, SURVEY OR REPORT WAS MADE BY ME OR UNDER MY DIRECT PERSONAL SUPERVISION AND THAT I AM A DULY REGISTERED PROFESSIONAL ENGINEER AND LAND SURVEYOR UNDER THE LAWS OF THE STATE OF IOWA
SIGNED _____ DATE _____

Charles T. Vance 13 March 1991
Charles T. Vance, P.E. & L.S. Iowa Reg. No. 5041

SCALE: 1"= 100'

VANCE & HOCHSTETLER, P.C.
CONSULTING ENGINEERS
71 JEFFERSON
WINTERSET, IOWA 50273