

PLAT OF SURVEY FOR JOHN D. HOLTMYER IN THE SW. 1/4 OF THE
NE. 1/4 OF SECTION 19, T76N, R29W OF THE 5TH P.M.,
MADISON COUNTY, IOWA.

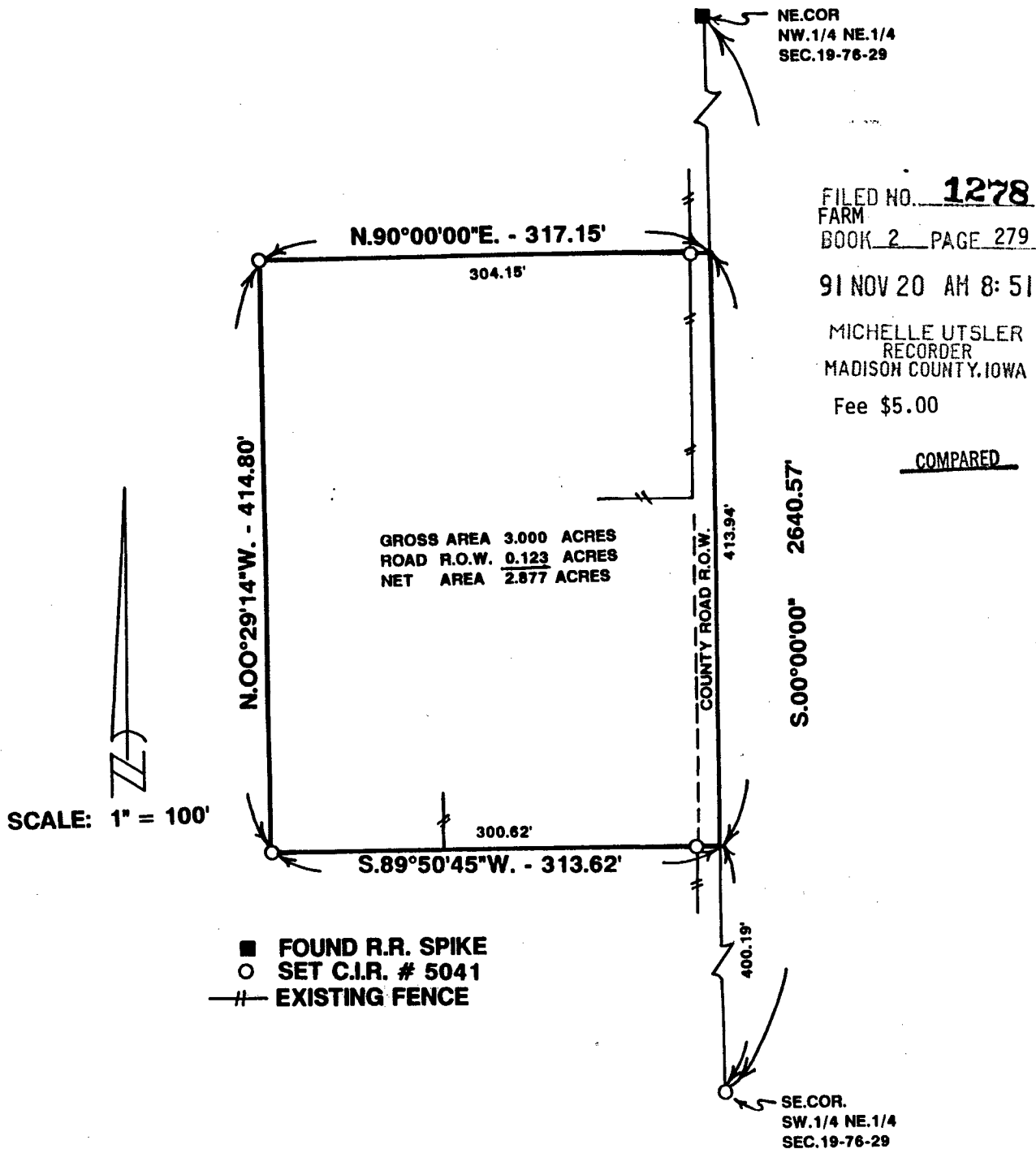

See also BK 61 PG 135 522 96 3237

DESCRIPTION:

A parcel of land located in the Southwest Quarter of the Northeast Quarter of Section 19, Township 76 North, Range 29 West of the 5th Principal Meridian, Madison County, Iowa, more particularly described as follows:

Commencing at the Southeast Corner of the SW.1/4 of the NE.1/4 of Section 19, T76N, R29W of the 5th P.M., Madison County, Iowa; thence, along the East line of said SW.1/4 of the NE.1/4, North 00°00'00" 400.19 feet to the Point of Beginning; thence South 89°50'45" West 313.62 feet; thence North 00°29'14" West 414.80 feet; thence North 90°00'00" East 317.15 feet to said East line of the SW.1/4 of the NE.1/4; thence, along the said East line, South 00°00'00" 413.94 feet to the Point of Beginning. Said parcel of land contains 3.000 acres, including 0.123 acres of county road right of way.

I HEREBY CERTIFY THAT THIS PLAN, SPECIFICATION, PLAT, MAP, SURVEY OR REPORT WAS MADE BY ME OR UNDER MY DIRECT PERSONAL SUPERVISION AND THAT I AM A DULY REGISTERED PROFESSIONAL ENGINEER AND LAND SURVEYOR UNDER THE LAWS OF THE STATE OF IOWA

SIGNED *Charles T. Vance* DATE *24 Oct. 1991*
Charles T. Vance, P.E. & L.S. Iowa Reg. No. 5041

VANCE & HOCHSTETLER, P.C.
CONSULTING ENGINEERS
71 JEFFERSON
WINTERSET, IOWA 50273